

Vienna 1683

di Alfredo Muzzi

$\text{♩} = 90$

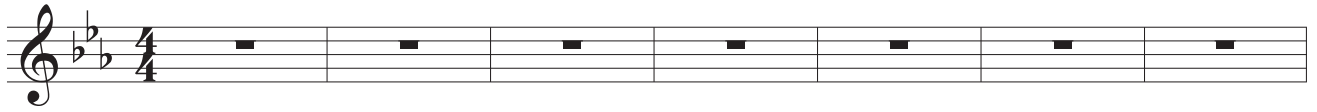

mf

$\text{♩} = 135$

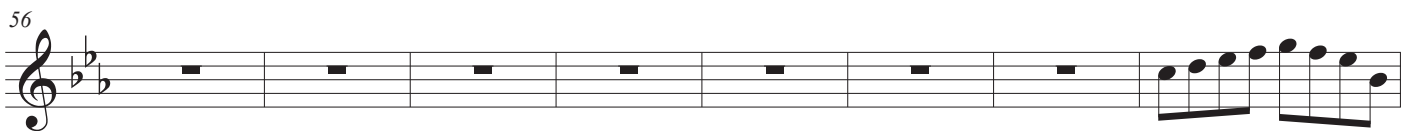
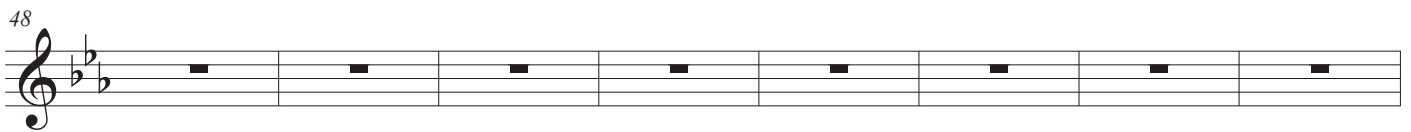
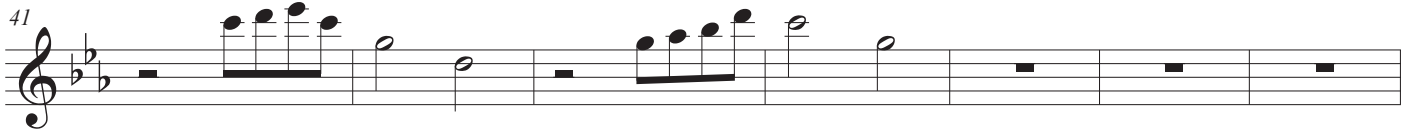
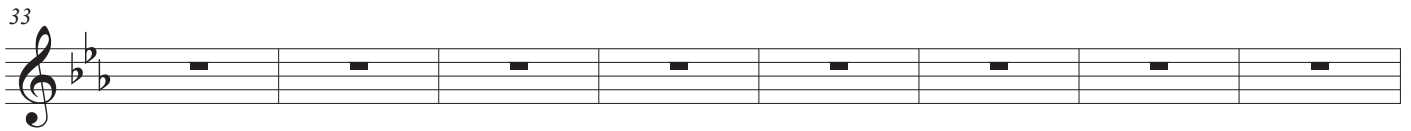
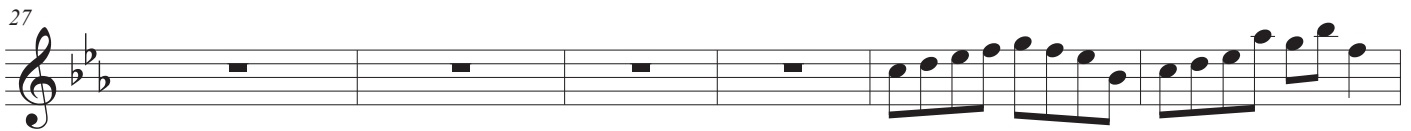
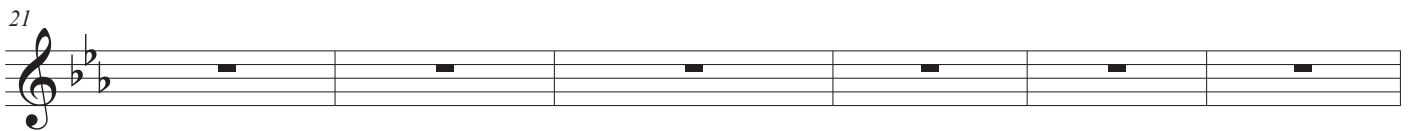

64

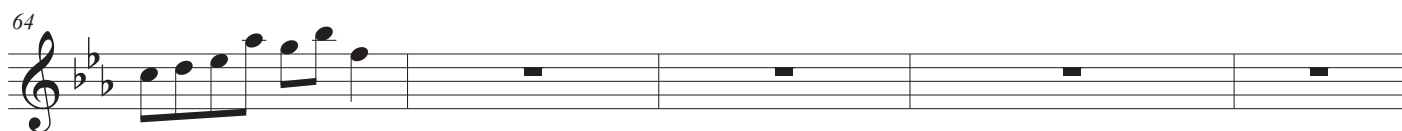

69

75

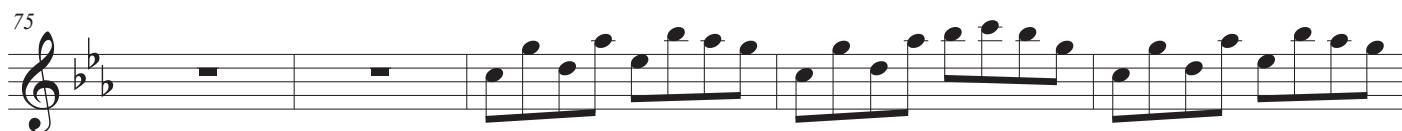

80

♩ = 90

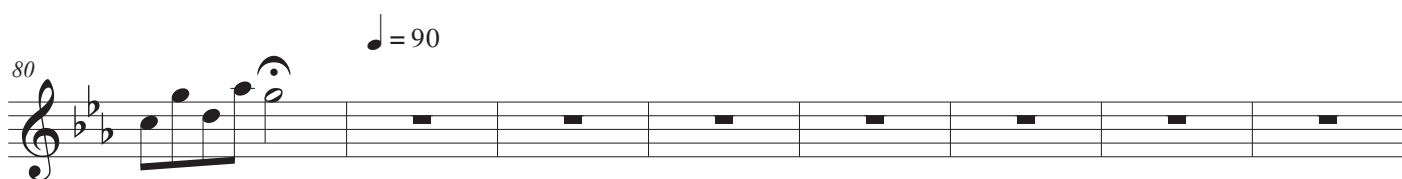

88

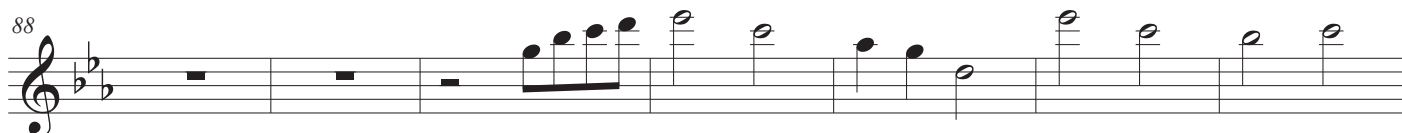

95

102

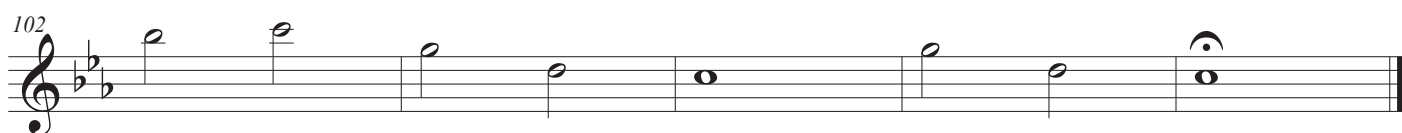

Vienna 1683

di Alfredo Muzzi

♩ = 90

mf

6

♩ = 135

14

22

29

35

41

47

53

59

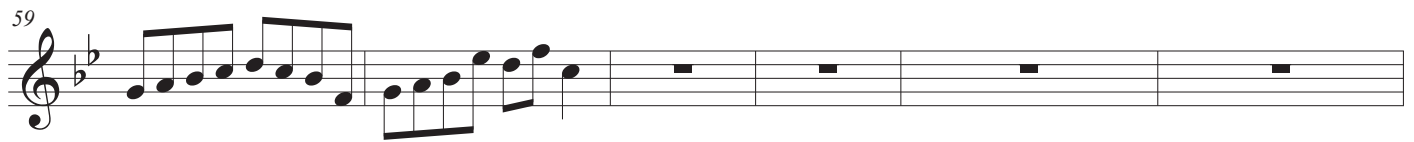

65

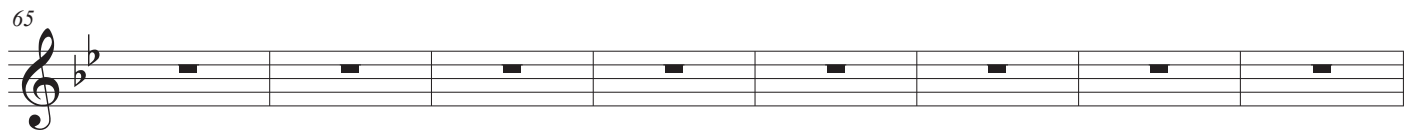

73

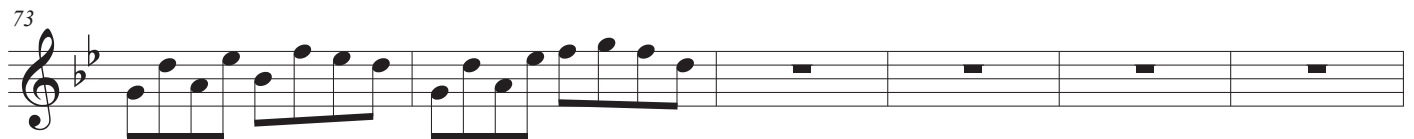

79

$\text{♩} = 90$

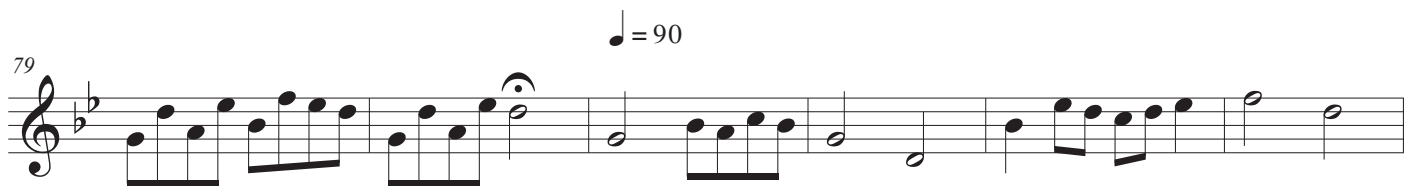

85

92

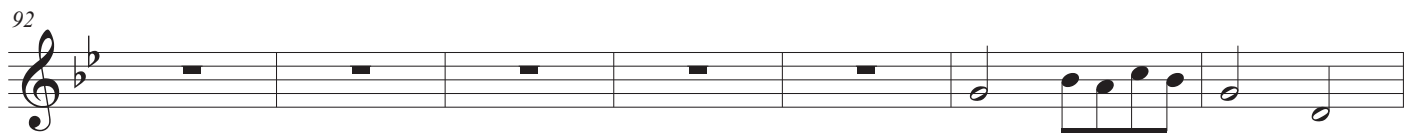

99

105

Vienna 1683

di Alfredo Muzzi

♩ = 90

f

8

♩ = 135

16

23

30

37

44

51

58

65

72

79

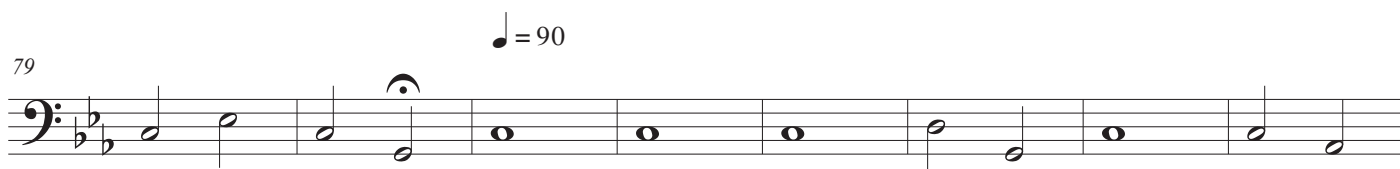

87

95

103

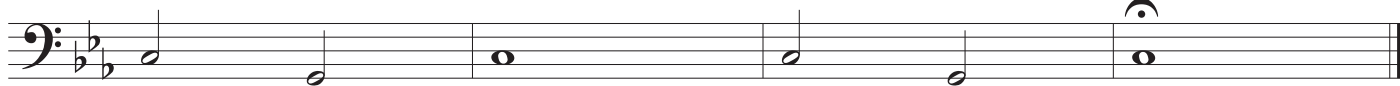

Vienna 1683

di Alfredo Muzzi

♩ = 90

mf

♩ = 135

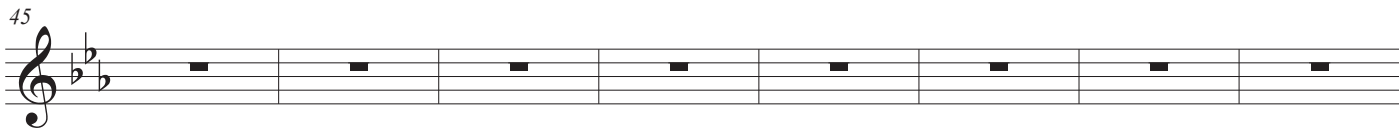
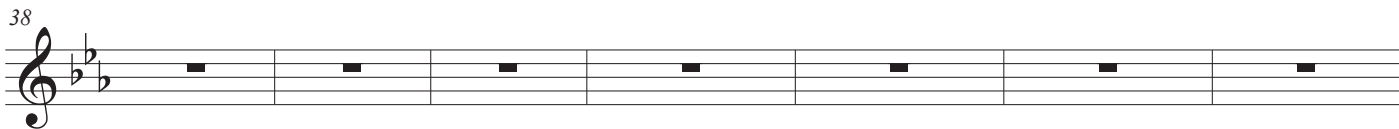
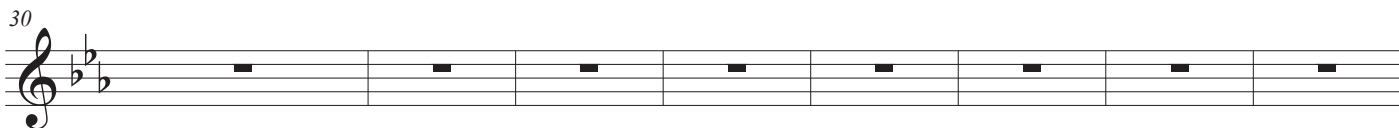
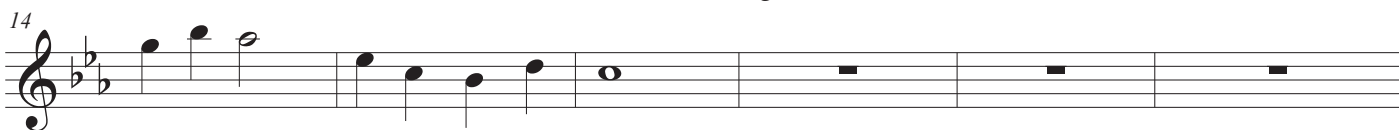

60

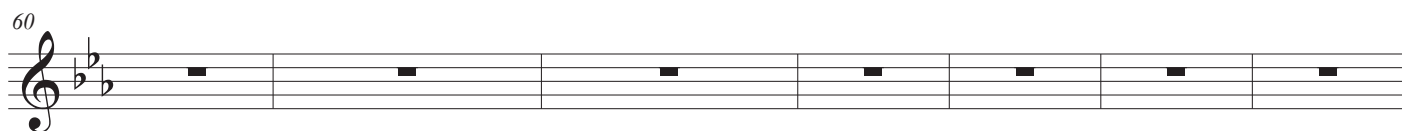

67

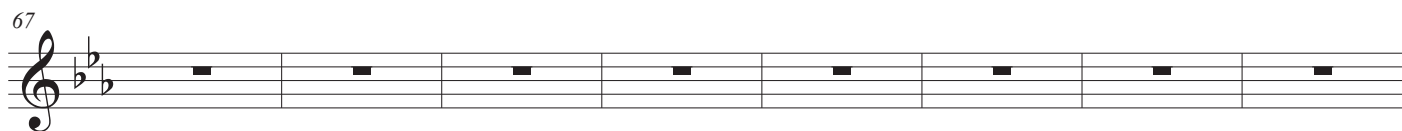

75

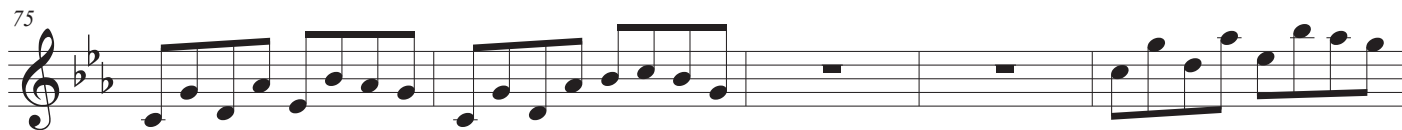

80

$\text{♩} = 90$

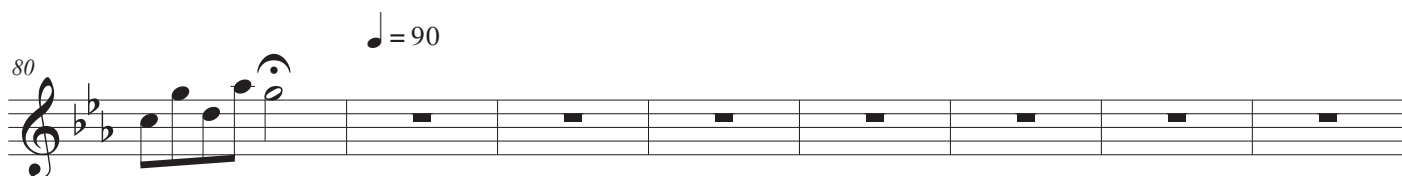

88

94

f

99

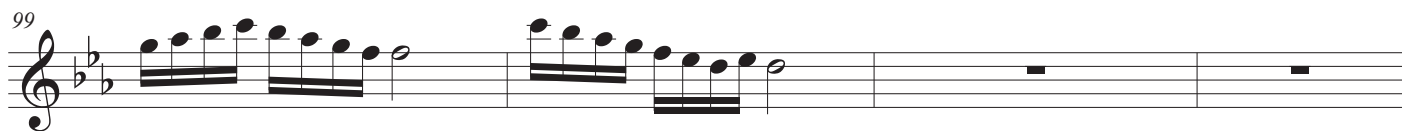

103

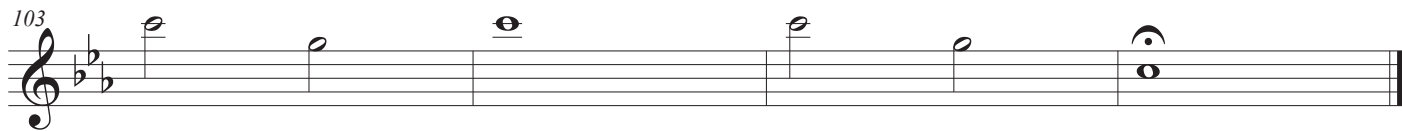

Vienna 1683

di Alfredo Muzzi

♩ = 90

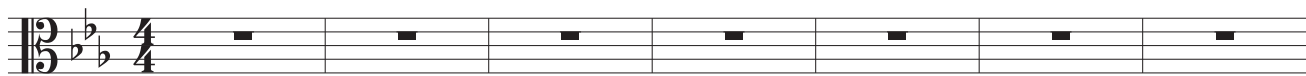

8

14

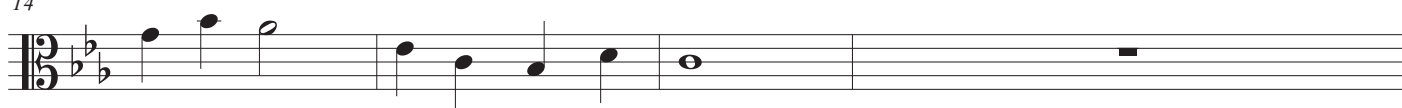

18

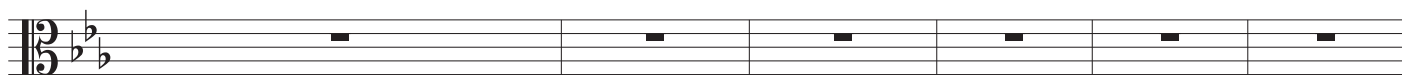

24

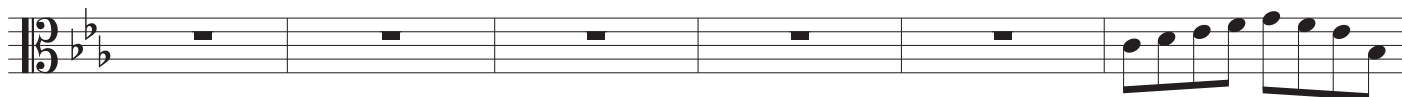

30

38

45

51

57

64

70

78

85

92

98

104

Vienna 1683

di Alfredo Muzzi

♩ = 90

f

8

♩ = 135

16

23

31

39

46

53

61

69

♩ = 90

76

83

91

99

Vienna 1683

di Alfredo Muzzi

♩ = 90

f

8

♩ = 135

16

23

31

39

47

55

63

70

♩ = 90

77

84

92

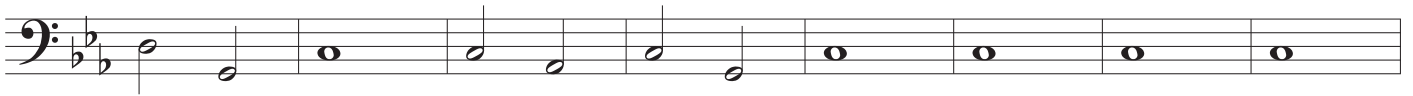

100

