Christians, awake

arr. Hans Jorgen Messerschmidt

John Nicholls (1627-1681)

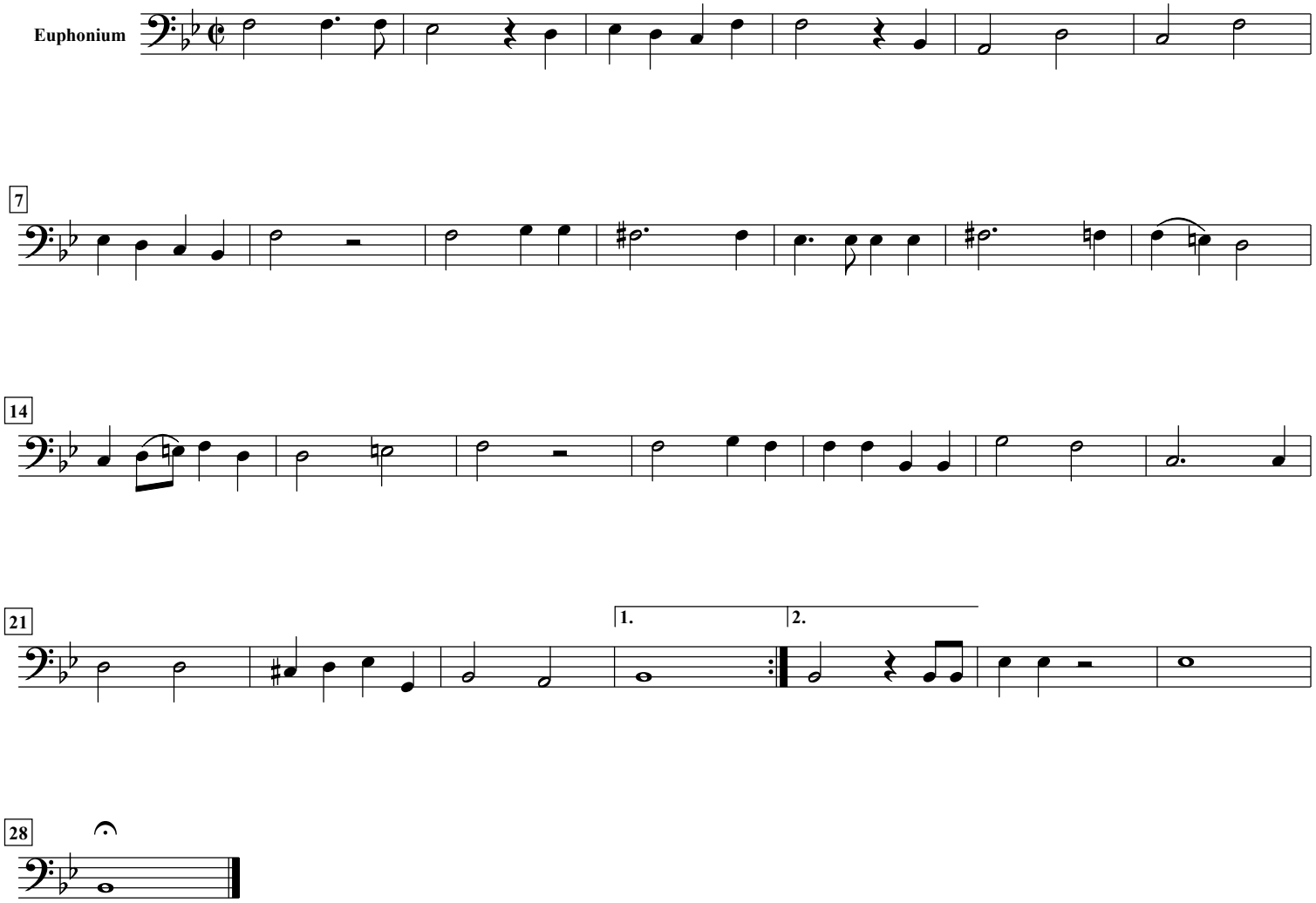

free-scores.com