Apostlene sad i Jerusalem

arr. Hans Jorgen Messerschmidt

Carl Nielsen (1865-1931)

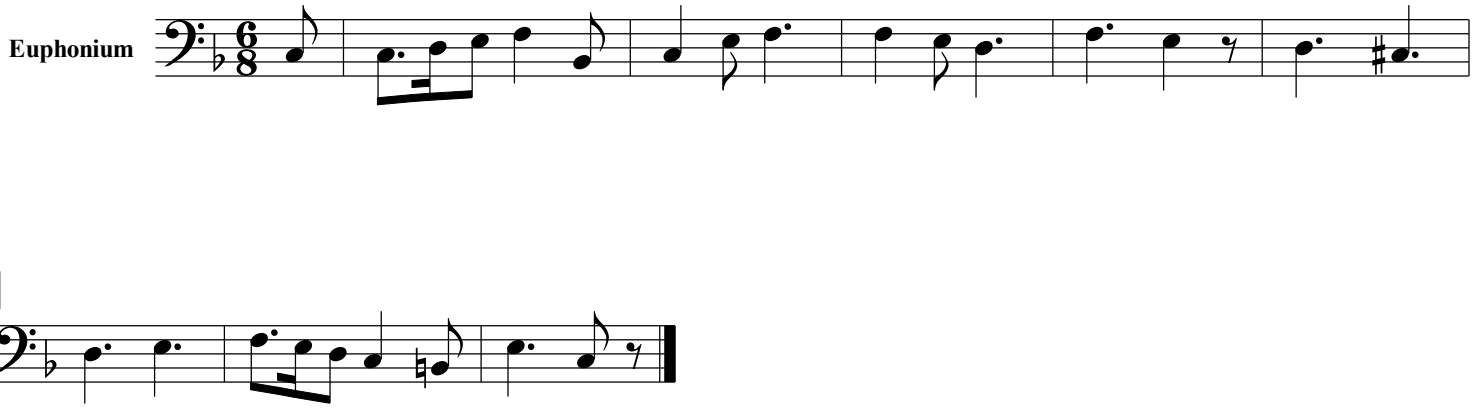

free-scores.com