Farvel du Hus, hvor min Fader bor

arr. Hans Jorgen Messerschmidt

Henriette Nielsen (1815-1900)

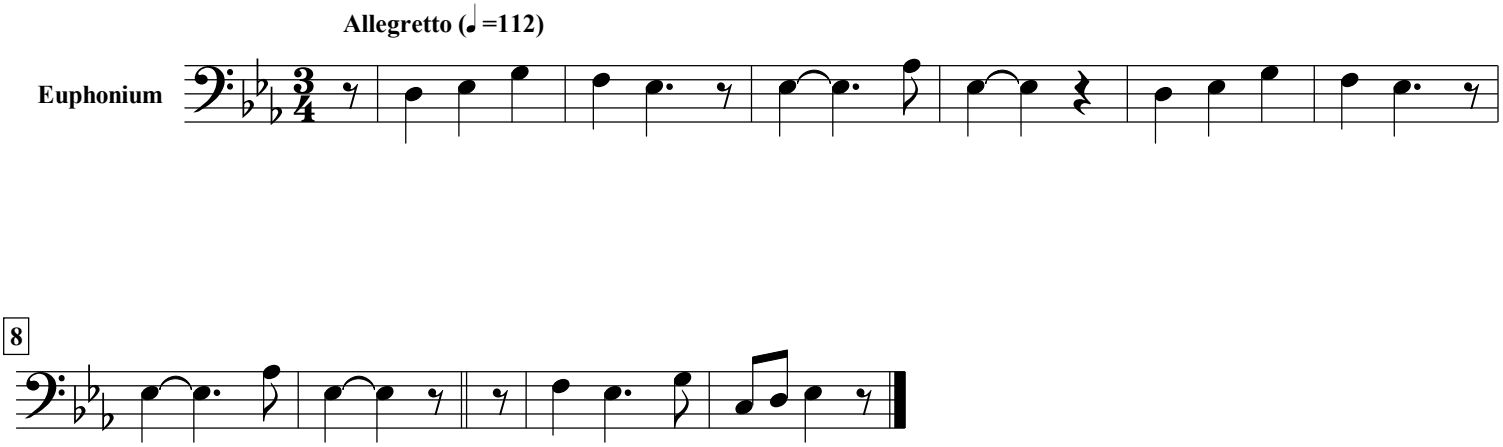

free-scores.com