

# Band Prelude

Horn in F 2

## Ninos S Gerasimos

Moderato (♩ = c. 108)

8 *mf*

8 *p*

22 *mf*

29 *p*

36 *mf*

43 1. 2. *f*

51 *f*

59 *f* Allegro

A B C

Ninos S Gerasimos 24-08-2014

2

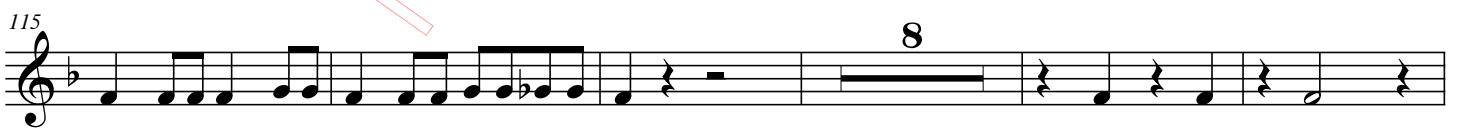
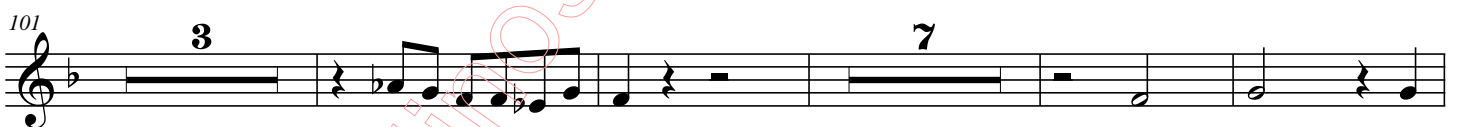
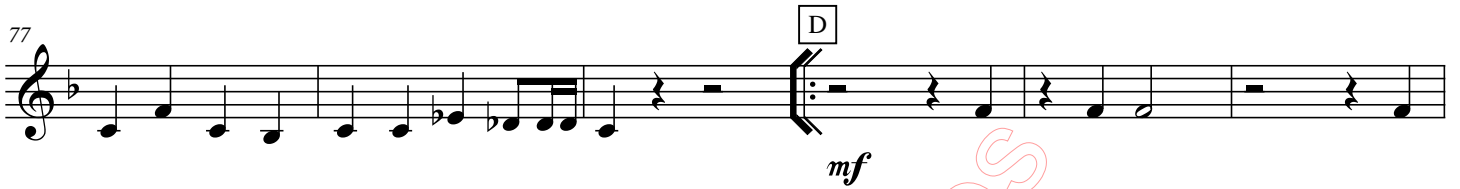

135

142

151

157

165

171

177
