

Band Prelude

Trumpet in Bb 2

Ninos S Gerasimos

Moderato (♩ = c. 108)

mf

8

A 12

mf

26

33

2

p *mf*

42

1. 2.

B 7

f

55

Allegro

f

69

2

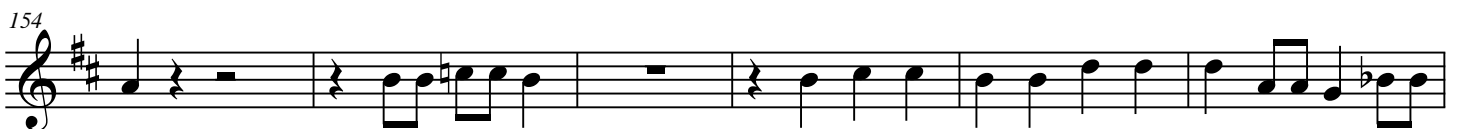
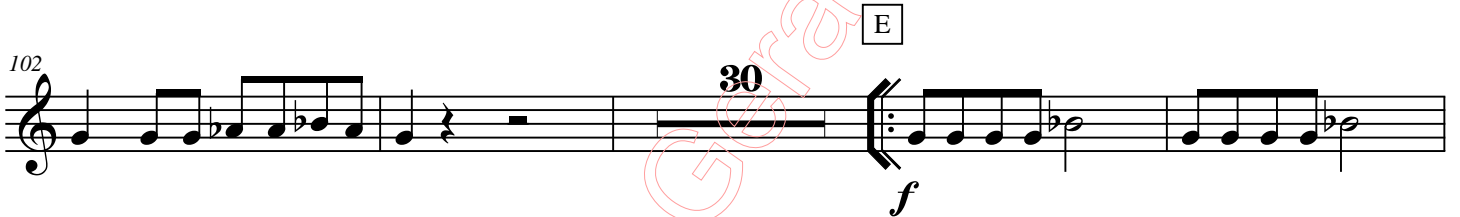
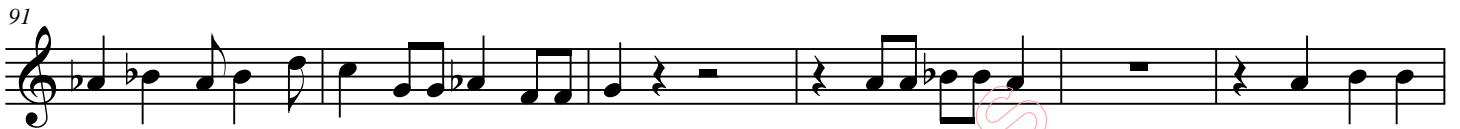
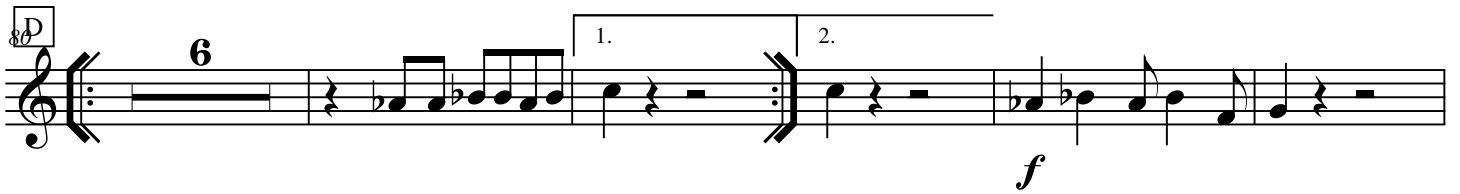

160

mf

165

f

171

mf

177

ff

Ninos S Gerassimos