

# Past A Day

Presto = 185

Bhakta David Nollmeyer

Guitar

22

25

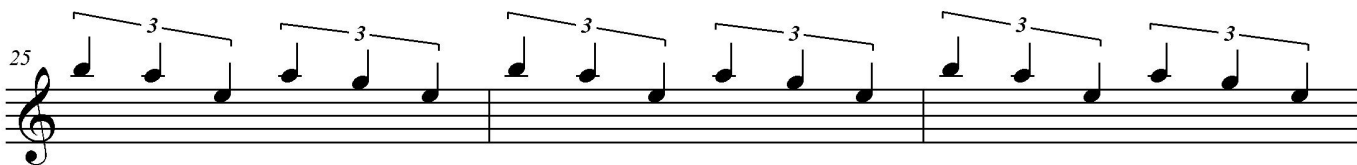

28

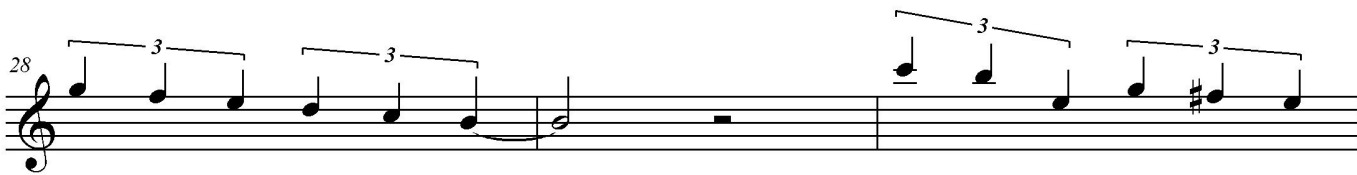

31

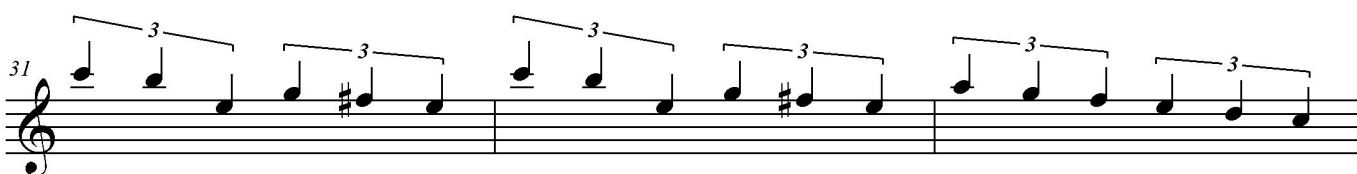

34

37

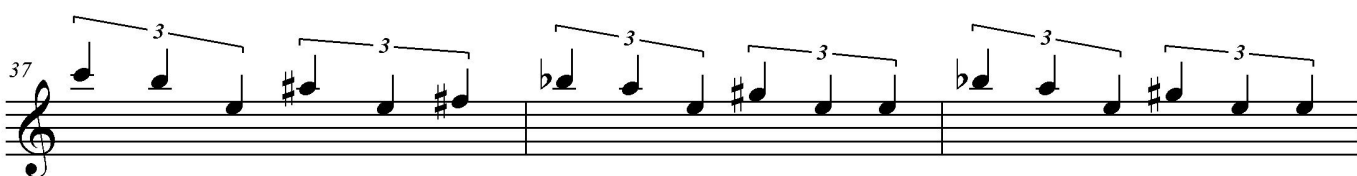

40

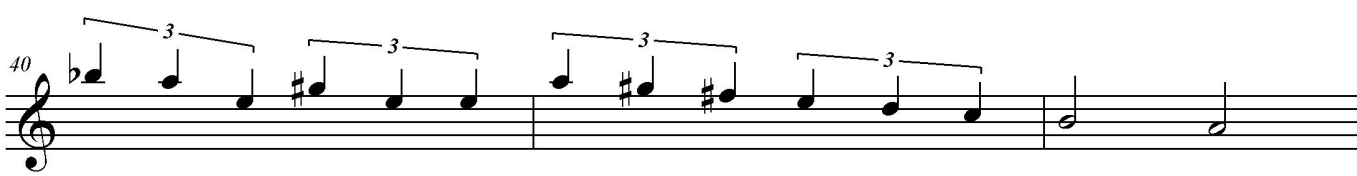

43

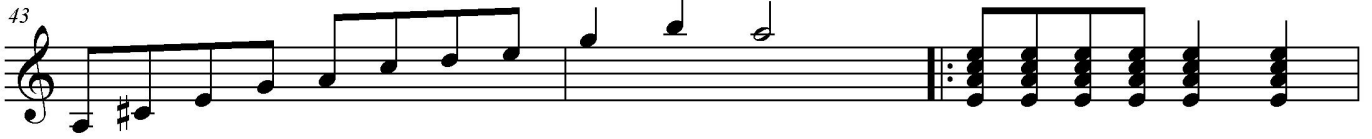

46

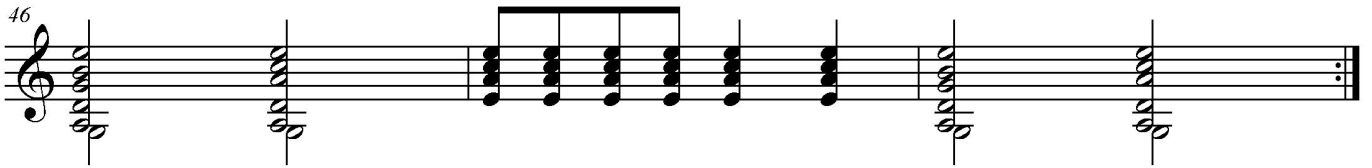

49

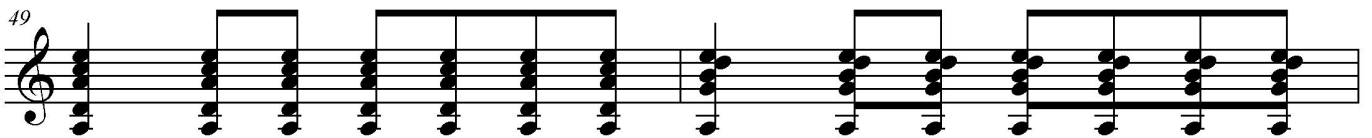

51

$\text{♩} = \text{c.}(160)$   
**Allegro**

54

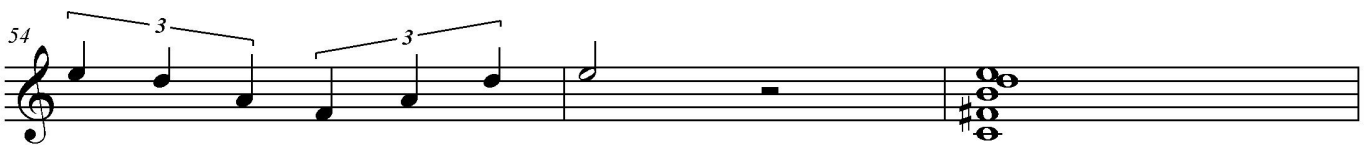

57

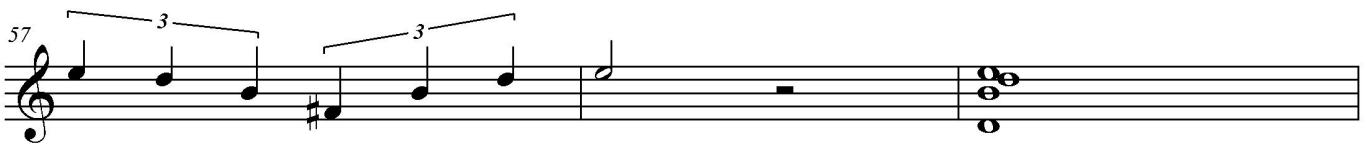

60

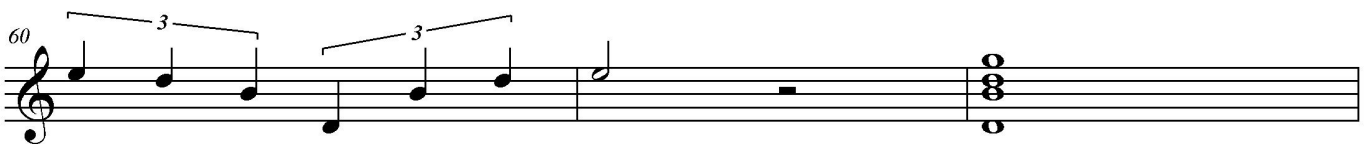

63

**Presto = 185**    **Three Times**

66

69

**Allegro** ♩ = (c. 160)

72

75

**Presto = 185**    **Three Times**

78

**Allegro** ♩ = c(160)

81

**Allegro** ♩ = c.(160)

103

106

109

112

115

**Presto = 185**

118

121

125

127

130

133

136

139

142

145

149

151

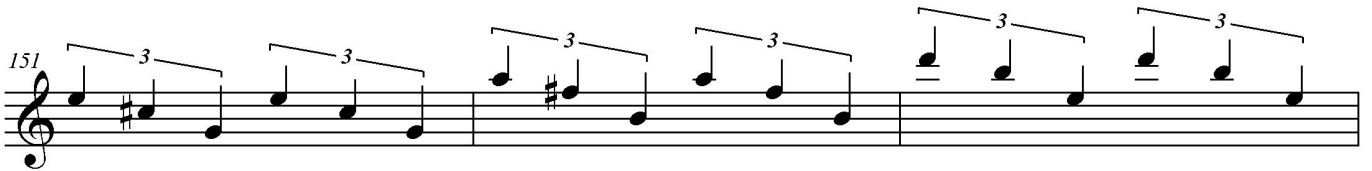

154

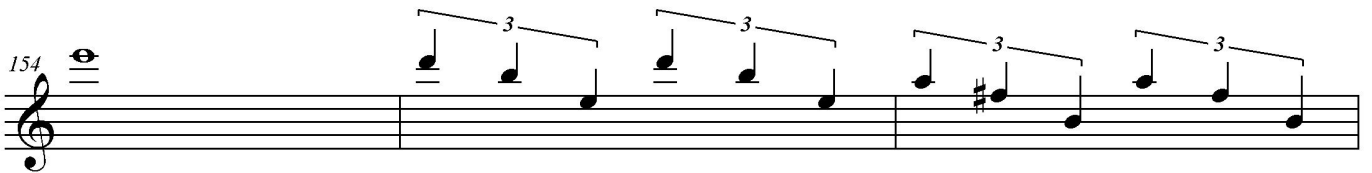

157

160

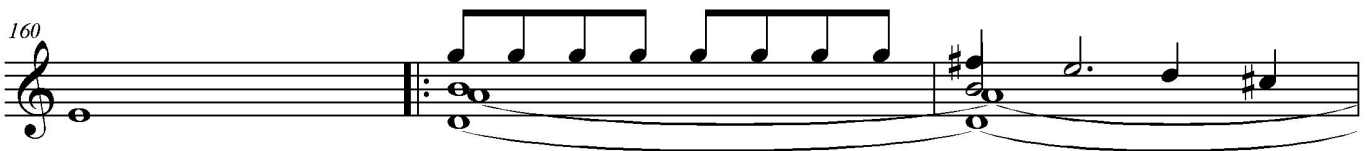

163

167

169

172
