Hymne national du Mexique

Mexican National Anthem

Vibraphone ou Xylophone ou Marimba

Francisco Manuel da Silva (1854)
Arr. : Bernard Dewagtere

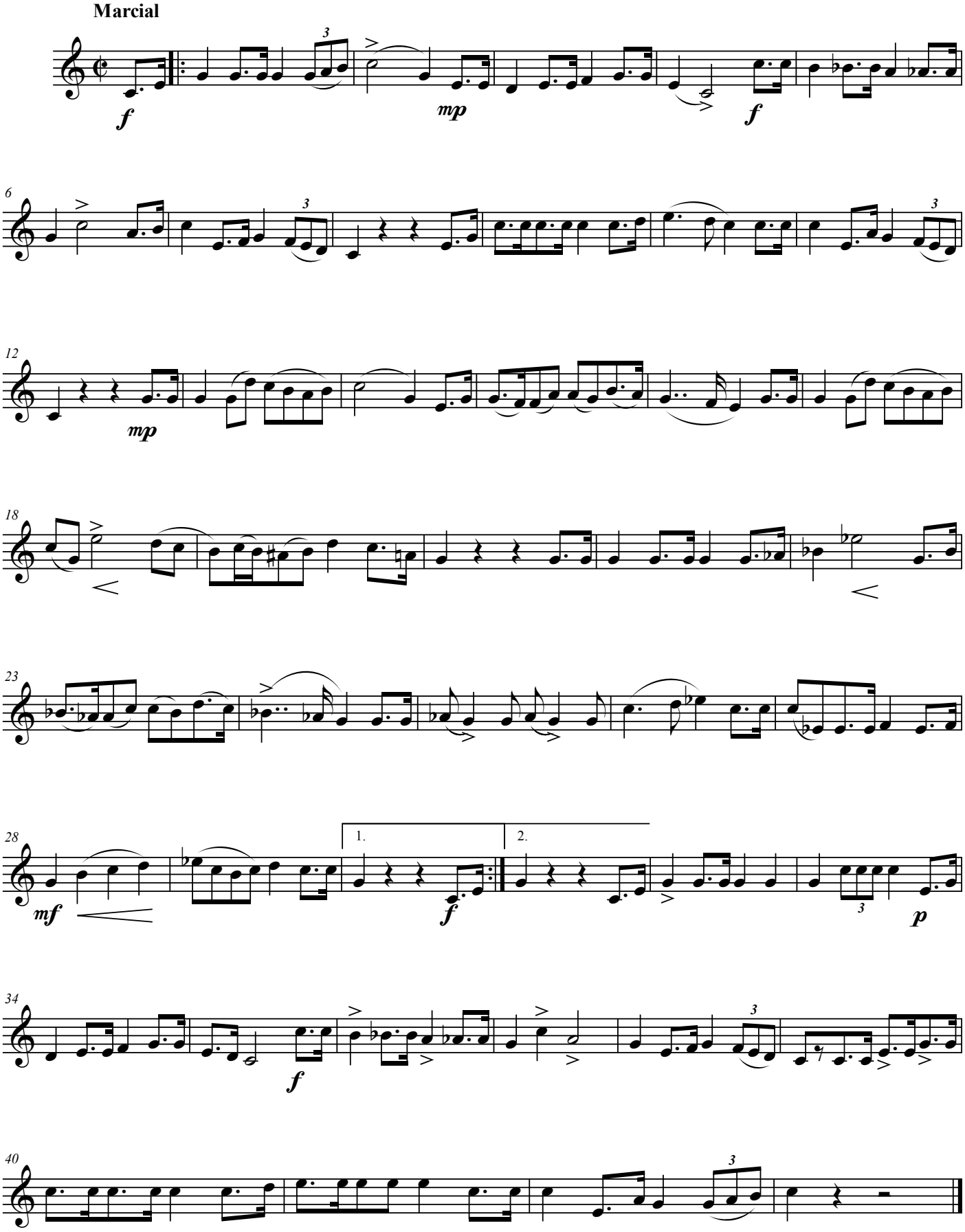

©2018Dewagtere

free-scores.com