

Contrabass

In Flanders Fields

Willy Ostyn (1913-1993)

Andante Moderato

p

5 *p*

10 *f*

15 *ff*

20 *p* *f*

28 *f* *p* *f*

33 *f* **Allegro**

38 *f* *rit.* *mp* *f*

42 *rit.* *ff* *mp* *f*

46 *p*

51 *f* *p*

56 *f* 3 3 3 3 3

60 3 *ff* 3

65 3 *p*

70 *p*

75 *f* 3 3

79 3 3 *ff*

83 *f*

87 Moderato Assai *p*

92 *f*

97 *p* *p*

102 *f*

107

112

117

122

126

131

136

141

146

154

158

162

167

172

176

180

188

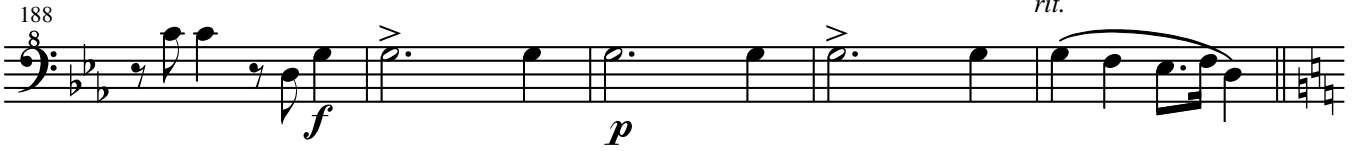

Moderato Assai

193

199

205

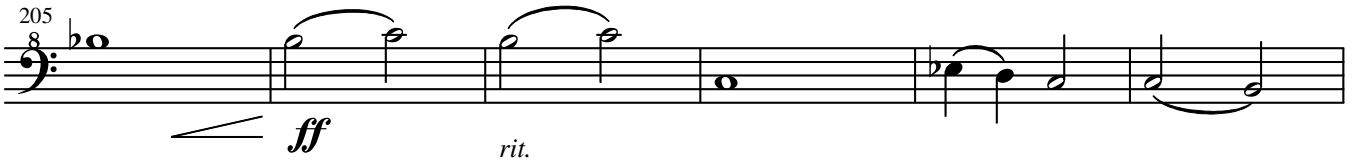

211

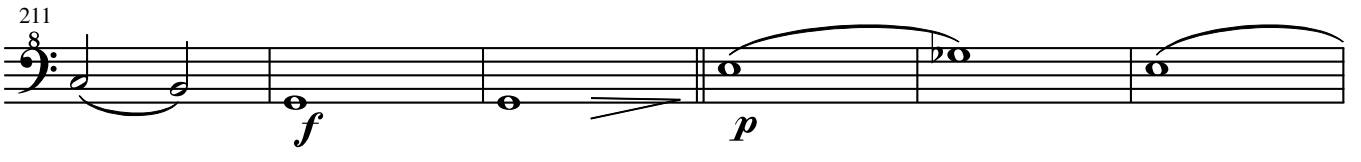

217

223

229

