

Bassoon

Parade

Willy Ostijn 1913-1993

molto vivace

f *p*

6

12

18

24

30

36

42

48

ff *p* *ff* *p* *p*

54

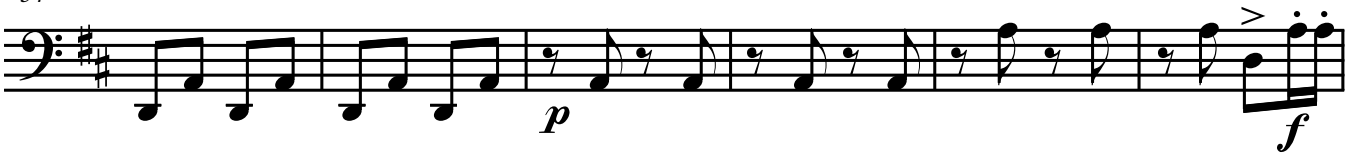

60

65

71

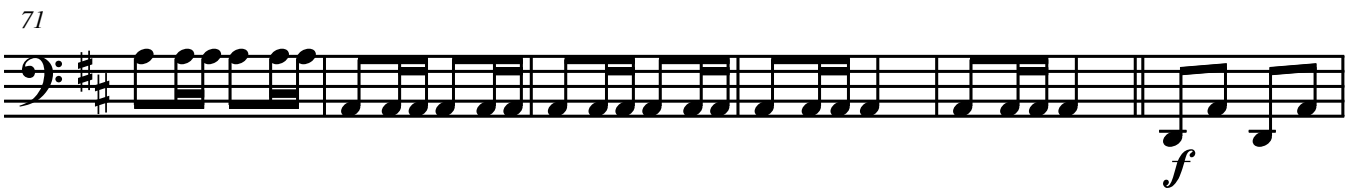

77

83

89

95

100

106

112

118
