Cello

Fugue in G Major

from "Fugues on the Magnificat"

Johann Pachelbel (Tertii Toni No. 7 P. 300) 1653-1706
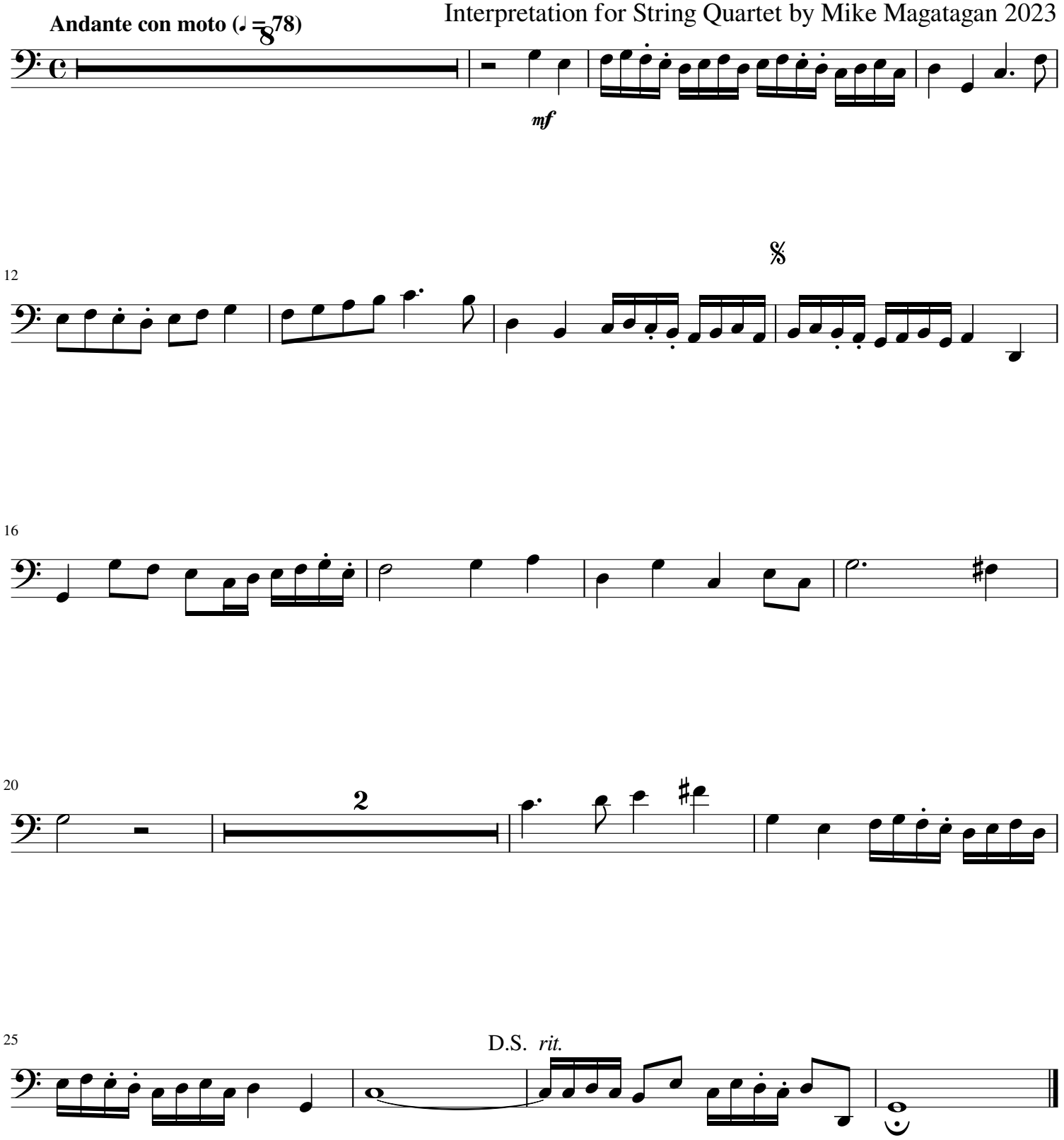
Interpretation for String Quartet by Mike Magatagan 2023