

The Bo Guamo's Battle

For
Bass Trombone and Concert Band

Bass Trombone Solo

WILLIAM PAGÁN-PÉREZ
(B. 1976)

120

f

3

5

120

mp

mf

9

mf

f

13

mf

f

17

ff

19

f

ff

f

21

ff

mf

f

mf

f

25

ff

29

30

p

mf

Copyright © 2012 William Pagan-Perez, Yauco, Puerto Rico
Copying or reproducing this publication in whole or in part violates copyright law.
All rights reserved including public performance for profit.

The Bo Guamo's Battle
Bass Trombone Solo

68

3

72

cadenza:

76

3

80

84

85

f *mf*

88

3

92

f

3

96

3

The Bo Guamo's Battle
Bass Trombone Solo

100

104

108

112

115

117

120

124

128

mf

mp

f

3

The Bo Guamo's Battle
Bass Trombone Solo

132 $\text{♩} = 120$
133 2

137 *mf* *f*

141 *f* *ff* *f*

145 *ff* *f* *ff* *f*

149 *ff* *mf* *f* *mf* *f*

153 *ff*

157 *p* *mf*

161 *f* *mf* *f* *mf*

The Bo Guamo's Battle

Piccolo

For
Bass Trombone and Concert Band

WILLIAM PAGÁN-PÉREZ
(B. 1976)

Copyright © 2012 William Pagan-Perez, Yauco, Puerto Rico
Copying or reproducing this publication in whole or in part violates copyright law.
All rights reserved including public performance for profit.

The Bo Guamo's Battle

Flute 1

For
Bass Trombone and Concert Band

WILLIAM PAGÁN-PÉREZ
(B. 1976)

$\text{♩} = 120$

2

pp 3 3 3

6 3 3 *p* 3 3 3 3 3 3 3 3

9 3 3 3 3 3 3 3 3 3 3 3

12 3 3 13 5 19 11

30 3 *mf*

38 3 *mp* *mp* 3

42 *mp* 3 *mp* 3

46 *mp* 3

Copyright © 2012 William Pagan-Perez, Yauco, Puerto Rico
Copying or reproducing this publication in whole or in part violates copyright law.
All rights reserved including public performance for profit.

The Bo Guamo's Battle

♩ = 92

50

mf

54

2 3 3

mp f

61

mp 10

74

cadenza:

8

85

mp

89

93

mp

97

Flute 1

The Bo Guamo's Battle

154 *mp* *p* *mf*

158 *p* *mf*

163 *mf*

168 *mp* *mp*

172 *mp* *mp*

176 *rit.*

178

179 *f*

Flute 1

The Bo Guamo's Battle

Flute 2

For
Bass Trombone and Concert Band

WILLIAM PAGÁN-PÉREZ
(B. 1976)

2 $\text{♩} = 120$
pp 3 3 3

6 3 3 *p* 3 3 3 3 3 3

9 3 3 3 3 3 3 3 3 3

12 3 3 13 5

19 11 30 3 *mp* *mp* *mp*

38 *mp* *mf* 3 *mp* 3

42 *mp* 3 *mp* 3

46 *mp* 3

Copyright © 2012 William Pagan-Perez, Yauco, Puerto Rico
Copying or reproducing this publication in whole or in part violates copyright law.
All rights reserved including public performance for profit.

The Bo Guamo's Battle

♩ = 92

50

mf

54

mp *f*

61

mp

74 *cadenza:*

mp

85

mp

89

mp

93

mp

97

mp

Flute 2

The Bo Guamo's Battle

156 158 2

161 *mf*

165 *mf*

168 *mp* *mp*

172 *mp* *mp*

176 *rit.* 178

179 *f*

Flute 2

The Bo Guamo's Battle

Oboe 1

For
Bass Trombone and Concert Band

WILLIAM PAGÁN-PÉREZ
(B. 1976)

2 8 13 6

19 11 30 3 *mf*

37 3 *mp* 3 *mp*

42 3 *mp* 3 *mp* 3 *mp*

47 50 $\text{♩} = 92$ 23 *mp* *cadenza:*

75 8 85 *mp*

88

93 *mp*

Copyright © 2012 William Pagan-Perez, Yauco, Puerto Rico
Copying or reproducing this publication in whole or in part violates copyright law.
All rights reserved including public performance for profit.

The Bo Guamo's Battle

100 12 115 15

mp *mf*

131 133 ♩ = 120 7

141 6 147 5

mp *mp*

155 158

p *mf* *p*

161

mf 3

167

mf *mp* *mp* 3 3 3

173

mp 3

178 *rit.*

f

Oboe 1

The Bo Guamo's Battle

Oboe 2

For
Bass Trombone and Concert Band

WILLIAM PAGÁN-PÉREZ
(B. 1976)

2 8 13 6

19 11 30 3

37 3

42 3

47 50 23 *cadenza:*

75 8 85

88

93

mp *mp* *mf* *mp* *mp* *mp* *mp* *mp*

$\text{♩} = 120$ $\text{♩} = 92$

Copyright © 2012 William Pagan-Perez, Yauco, Puerto Rico
Copying or reproducing this publication in whole or in part violates copyright law.
All rights reserved including public performance for profit.

The Bo Guamo's Battle

100 **12** **115** **15**
mp *mf*

131 **133** ♩ = 120 **7**

141 **6** **147** **5** *mp* *mp*

155 **158** *p* *mf* *p*

161 *mf* **3**

167 **3** *mf* *mp* **3** *mp* **3** *mp* **3** *mp*

173 **3** *mp* **178** *rit.*

179 *f*

Oboe 2

The Bo Guamo's Battle

Clarinet in B \flat 1

For
Bass Trombone and Concert Band

WILLIAM PAGÁN-PÉREZ
(B. 1976)

2

$\text{♩} = 120$

ppp

6

p

9

12

13

5

19

11

30

p

33

36

39

Copyright © 2012 William Pagan-Perez, Yauco, Puerto Rico
Copying or reproducing this publication in whole or in part violates copyright law.
All rights reserved including public performance for profit.

The Bo Guamo's Battle

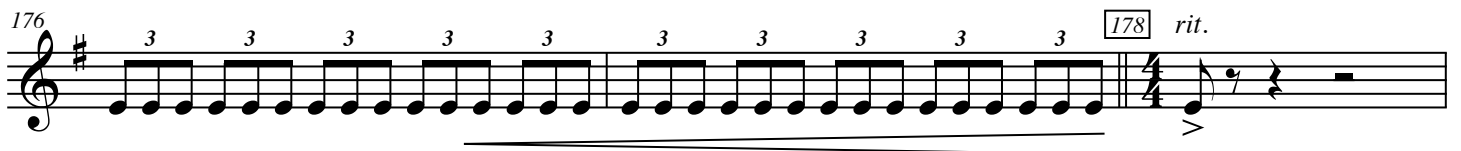
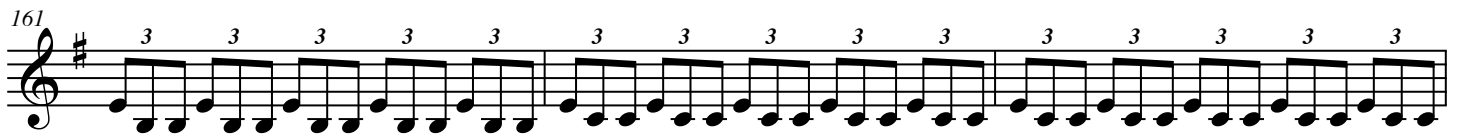

The Bo Guamo's Battle

Clarinet in B \flat 2

For
Bass Trombone and Concert Band

WILLIAM PAGÁN-PÉREZ
(B. 1976)

Copyright © 2012 William Pagan-Perez, Yauco, Puerto Rico
Copying or reproducing this publication in whole or in part violates copyright law.
All rights reserved including public performance for profit.

The Bo Guamo's Battle

97

102

108

113

134

137

140

147

Clarinet in B \flat 2

The Bo Guamo's Battle

160

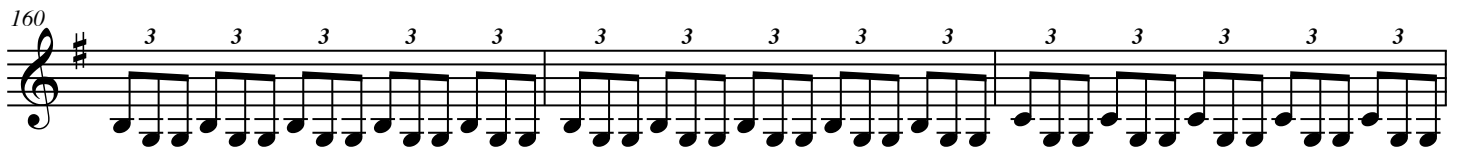

163

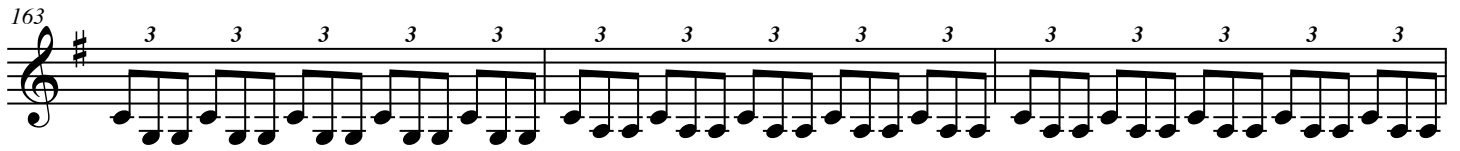

166

169

172

175

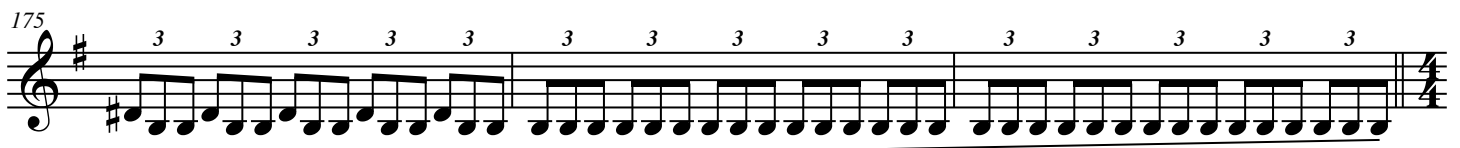

178

rit.

Clarinet in B \flat 2

The Bo Guamo's Battle

Clarinet in B \flat 3

For
Bass Trombone and Concert Band

WILLIAM PAGÁN-PÉREZ
(B. 1976)

Copyright © 2012 William Pagan-Perez, Yauco, Puerto Rico
Copying or reproducing this publication in whole or in part violates copyright law.
All rights reserved including public performance for profit.

The Bo Guamo's Battle

44

47

50

$\text{♩} = 92$

57

64

77

97

101

Clarinet in B \flat 3

The Bo Guamo's Battle

Clarinet in B \flat 3

The Bo Guamo's Battle

Bass Clarinet

For
Bass Trombone and Concert Band

WILLIAM PAGÁN-PÉREZ
(B. 1976)

3
mp

5 $\text{♩} = 120$
ppp

8
mp

11
mp

14
mf

17
p

31

34

Copyright © 2012 William Pagan-Perez, Yauco, Puerto Rico
Copying or reproducing this publication in whole or in part violates copyright law.
All rights reserved including public performance for profit.

The Bo Guamo's Battle

Bass Clarinet

93 *mp* 18

113 *p* 115 18

133 $\text{♩} = 120$ 3 *p* 3

136 *mp* 3

139 3 141 3 *mp*

142 3 *mf*

145 3 147 11

158 3 *p* 3

Bass Clarinet

The Bo Guamo's Battle

161

3

164

3

3

167

3

3

170

3

3

173

3

176

3

178 rit.

f

179

Bass Clarinet

The Bo Guamo's Battle

Alto Sax. 1

For
Bass Trombone and Concert Band

WILLIAM PAGÁN-PÉREZ
(B. 1976)

Copyright © 2012 William Pagan-Perez, Yauco, Puerto Rico
Copying or reproducing this publication in whole or in part violates copyright law.
All rights reserved including public performance for profit.

The Bo Guamo's Battle

65 **8** *cadenza:* **2** **8**

85 **8** **9** *mp*

105

110

115 **16** *mp* **133** $\text{♩} = 120$ **7**

141 **6** **147** *mp*

149

152

155 **158** *p*

159 **19** **178** *rit.* *f*

Alto Sax. 1

The Bo Guamo's Battle

Alto Sax. 2

For
Bass Trombone and Concert Band

WILLIAM PAGÁN-PÉREZ
(B. 1976)

Copyright © 2012 William Pagan-Perez, Yauco, Puerto Rico
Copying or reproducing this publication in whole or in part violates copyright law.
All rights reserved including public performance for profit.

The Bo Guamo's Battle

Tenor Sax.

For
Bass Trombone and Concert Band

WILLIAM PAGÁN-PÉREZ
(B. 1976)

2 $\text{♩} = 120$ 8 13 6

19 *mp* 3 3

23 3 3

27 3 3 30 *p*

31 3 8 8 50 $\text{♩} = 92$ *mf*

54

59

65 8 *cadenza:*

Copyright © 2012 William Pagan-Perez, Yauco, Puerto Rico
Copying or reproducing this publication in whole or in part violates copyright law.
All rights reserved including public performance for profit.

The Bo Guamo's Battle

Baritone Sax.

For
Bass Trombone and Concert Band

WILLIAM PAGÁN-PÉREZ
(B. 1976)

$\text{♩} = 120$

ppp 3

6 *mp* 3

10 *mp* 3

14 *mf* 3

17 *mp* 3

20 3

24 3

28 *p* 3

19

C

Copyright © 2012 William Pagan-Perez, Yauco, Puerto Rico
Copying or reproducing this publication in whole or in part violates copyright law.
All rights reserved including public performance for profit.

The Bo Guamo's Battle

50 $\text{♩} = 92$
mf

55

60

65 9 *cadenza:* 2 8 85 8

94 8 *mf*

106

111 115 16

131 $\text{♩} = 120$
mp 133 *mp* 3

Baritone Sax.

135 *p* 3 *mp* 3

139 3 *mp* 141 3

142 3 *mf*

145 3 *mp* 147 3

148 3 3

152 3 3

156 3 *p* 158 19

178 *rit.* *f*

Baritone Sax.

The Bo Guamo's Battle

For

Bassoon 1

Bass Trombone and Concert Band

WILLIAM PAGÁN-PÉREZ

(B. 1976)

5/4 *mp* 3

5 $\text{♩} = 120$ *ppp* 7 13 *p*

17 19 *mf*

29 30 *p* 3

36 3

39 3

Copyright © 2012 William Pagan-Perez, Yauco, Puerto Rico
Copying or reproducing this publication in whole or in part violates copyright law.
All rights reserved including public performance for profit.

The Bo Guamo's Battle

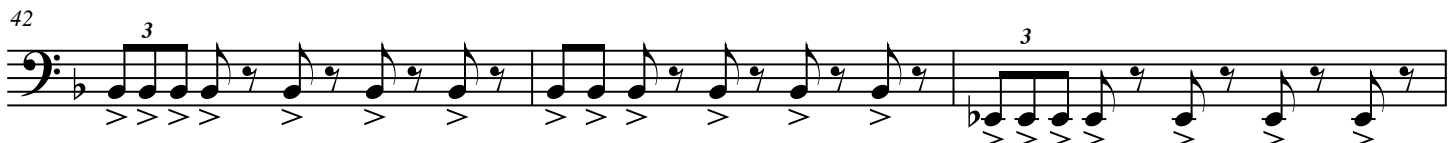
42 

45 

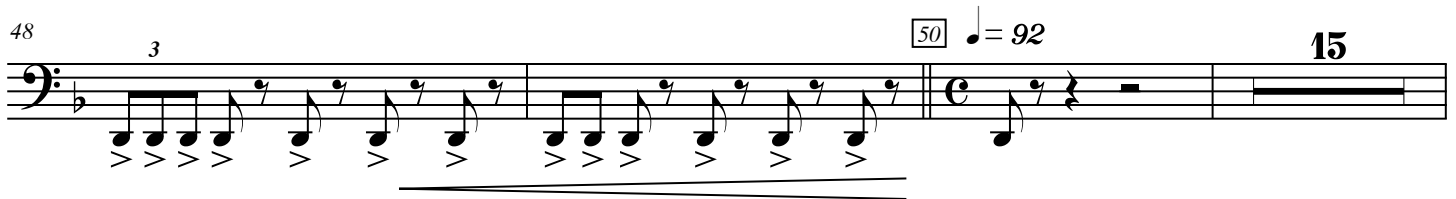
48 

66 

71 

77 

88 

93 

Bassoon 1

98

103

119

124

129

141

147

153

Bassoon 1

The Bo Guamo's Battle

158 *p* 3

161 3

164 3

167 3

170 3

173 3

176 3 178 *rit.* *f*

180

Bassoon 1

The Bo Guamo's Battle

Bassoon 2

For
Bass Trombone and Concert Band

WILLIAM PAGÁN-PÉREZ
(B. 1976)

Copyright © 2012 William Pagan-Perez, Yauco, Puerto Rico
Copying or reproducing this publication in whole or in part violates copyright law.
All rights reserved including public performance for profit.

The Bo Guamo's Battle

45 3 3

49 50 ♩ = 92 15

68

73 cadenza: 7

84 85

89

94 mp

99 12

Bassoon 2

115

120

125

130

141

147

153

158

Bassoon 2

The Bo Guamo's Battle

Contrabassoon

For
Bass Trombone and Concert Band

WILLIAM PAGÁN-PÉREZ
(B. 1976)

13

2 8

p

14

mf

20

26

30

19

p

50

ff

55

60

65

mp Copyright © 2012 William Pagan-Perez, Yauco, Puerto Rico
Copying or reproducing this publication in whole or in part violates copyright law.
All rights reserved including public performance for profit.

The Bo Guamo's Battle

70 cadenza:

76

88

93

98

103

108

113

Contrabassoon

118

123

128

134

146

152

158

176

Contrabassoon

The Bo Guamo's Battle

Horn in F 1

For
Bass Trombone and Concert Band

WILLIAM PAGÁN-PÉREZ
(B. 1976)

♩ = 120

13

mp

16

19

10 30 11

mp

44

50

♩ = 92

p *mp*

57

f *p* *p*

65

8 *cadenza:* 2 8 85 20

Copyright © 2012 William Pagan-Perez, Yauco, Puerto Rico
Copying or reproducing this publication in whole or in part violates copyright law.
All rights reserved including public performance for profit.

The Bo Guamo's Battle

105 *fp* **2** *mp* **3** *f*

111 **2** *p* **115** **8** *mp* *f*

126 **3** *p* *mp* **133** ♩ = 120 **8**

141 *mp* **3** **3** **3** **3** **3** **3** **3** **3** **3** **3** **3** **3** **3** **3** **3** **3**

144 **3** **3** **3** **3** **3** **3** **3** **3** **3** **3** **3** **3** **3** **3** **3** **3**

147 **10** **158** **11** *mp*

172 *mp*

178 *rit.* *f*

Horn in F 1

The Bo Guamo's Battle

Horn in F 4

For
Bass Trombone and Concert Band

WILLIAM PAGÁN-PÉREZ
(B. 1976)

13

mp

14

17

19

10

30

11

41

mp

48

50

$\text{♩} = 92$

p

53

2

mp

3

f

2

60

p

2

p

66

8

cadenza:

8

Copyright © 2012 William Pagan-Perez, Yauco, Puerto Rico
Copying or reproducing this publication in whole or in part violates copyright law.
All rights reserved including public performance for profit.

The Bo Guamo's Battle

85 **20** *fp* **2** *mp* 3

110 *f* **2** **115** **10** *p*

125 *p* *mp* *f* **2**

131 *mp* **133** ♩ = 120 **7** **141** 3 3 3 3 3 *mp*

142 3 3 3 3 3 3 3 3 3 3 3 3 3 3 3

145 3 3 3 3 3 3 3 3 3 **147** **10**

158 **11** *mp* *mp*

176 *f* **178** *rit.*

Horn in F 4

The Bo Guamo's Battle

63 *mf* *mp* mute

68

73 *mp* cadenza: 8

85 *mp* mute

90 10

104 *mf* *mf* *mp* open

110 *mf* 115 9

124 *mp* *pp* *mp*

Trumpet in B \flat 1

The Bo Guamo's Battle

129 133 ♩ = 120

134 **2** mute **4** 141 mute

143 **4** 147 open **3**

153

158 *p* *mp* *mp*

163 *mp* *mp* **2** *mp* **3**

169 *mp* *mp* *mp* *mp*

176 *rit.* 178 *f*

Trumpet in B \flat 1

The Bo Guamo's Battle

70 cadenza:

75

8 85 mute *mp*

87

92

10 open *mf*

106

2 *mf* *mp* *mf*

113

115 9 *mp*

126

pp *mp*

131

133 ♩ = 120 2 *p*

Trumpet in B \flat 2

The Bo Guamo's Battle

137 **4** [141] mute **4** [147] open *p* *mp* 3 3 3 3 3

148 **3**

155 [158] *p*

160 *mp* *mp* *mp*

165 **9** *mp*

178 *rit.* *f*

Trumpet in B \flat 2

The Bo Guamo's Battle

Trumpet in B \flat 3

For
Bass Trombone and Concert Band

WILLIAM PAGÁN-PÉREZ
(B. 1976)

2 $\text{♩} = 120$ 3 *muted* 4 *p*

13 *muted* 4 19 3 *open* *mp* 3 3 3 3 3 3 3 3 3 3

24 5 30 17 *mp* *mf*

50 $\text{♩} = 92$ *mf* 2 *mf* *mp*

57 2 *mf* 2 *mf*

65 *muted* *mp*

71 *cadenza:*

77 8 85 *muted* *mp*

Copyright © 2012 William Pagan-Perez, Yauco, Puerto Rico
Copying or reproducing this publication in whole or in part violates copyright law.
All rights reserved including public performance for profit.

The Bo Guamo's Battle

Tenor Trombone 1

For
Bass Trombone and Concert Band

WILLIAM PAGÁN-PÉREZ
(B. 1976)

19 11 30 17 $\text{♩} = 120$ 8 13 6

50 $\text{♩} = 92$ *p* *mf* *mf*

55 *mp* *cresc.* *mf* *dim.*

60 *mf*

65 *mp* *mute*

70 *cadenza:*

75 8 85 *mp* *mute*

Copyright © 2012 William Pagan-Perez, Yauco, Puerto Rico
Copying or reproducing this publication in whole or in part violates copyright law.
All rights reserved including public performance for profit.

The Bo Guamo's Battle

Tenor Trombone 2

For
Bass Trombone and Concert Band

WILLIAM PAGÁN-PÉREZ
(B. 1976)

11 30 17 2 120 8 13 6

19 11 30 17 *mp* *mf*

50 $\text{♩} = 92$ *p* *mf* *mp* cresc.

57 *mf* dim. *mf*

65 *mp* mute

72 *mp* *mf* *mp* 8 85 mute

86

93 10 *mf* *mp* cresc. open

Copyright © 2012 William Pagan-Perez, Yauco, Puerto Rico
Copying or reproducing this publication in whole or in part violates copyright law.
All rights reserved including public performance for profit.

The Bo Guamo's Battle

109 115 **16**

131 *p* = 120 7 6 *p*³

148

152

156 *p* **16** *mp*

176 *mf* *rit.* **178** *f*

Tenor Trombone 2

The Bo Guamo's Battle

Bass Trombone

For
Bass Trombone and Concert Band

WILLIAM PAGÁN-PÉREZ
(B. 1976)

Copyright © 2012 William Pagan-Perez, Yauco, Puerto Rico
Copying or reproducing this publication in whole or in part violates copyright law.
All rights reserved including public performance for profit.

The Bo Guamo's Battle

93

mp

98

104

mf *mp* *cresc.*

112

mf *dim.* *p* 115 **16** 133 ♩ = 120

134

7 141 **6** 147 *p*

150

155

p 158 **16**

175

mp *mf* *rit.* 178 *f*

Bass Trombone

The Bo Guamo's Battle

For

Bass Trombone and Concert Band

Euphonium
(with 4 valves)

WILLIAM PAGÁN-PÉREZ
(B. 1976)

Copyright © 2012 William Pagan-Perez, Yauco, Puerto Rico
Copying or reproducing this publication in whole or in part violates copyright law.
All rights reserved including public performance for profit.

The Bo Guamo's Battle

101 *mf*

107 *mp* *cresc.* *mf* *dim.*

113 115 **16** *mp* *120* **133**

134 **7** **141** **6** **147** *p* **3** **3**

151 **3** **3** **3**

157 **158** **16** *p* *mp* *mf*

178 *rit.* *f*

Euphonium

The Bo Guamo's Battle

Tuba

For
Bass Trombone and Concert Band

WILLIAM PAGÁN-PÉREZ
(B. 1976)

Copyright © 2012 William Pagan-Perez, Yauco, Puerto Rico
Copying or reproducing this publication in whole or in part violates copyright law.
All rights reserved including public performance for profit.

The Bo Guamo's Battle

70 cadenza:

76

88

93

98

103

108

113

Tuba

118

123

128

134

146

152

158

177

Tuba

The Bo Guamo's Battle

Vibraphone

For
Bass Trombone and Concert Band

WILLIAM PAGÁN-PÉREZ
(B. 1976)

Copyright © 2012 William Pagan-Perez, Yauco, Puerto Rico
Copying or reproducing this publication in whole or in part violates copyright law.
All rights reserved including public performance for profit.

The Bo Guamo's Battle

Vibraphone

The Bo Guamo's Battle

Timpani

For
Bass Trombone and Concert Band

WILLIAM PAGÁN-PÉREZ
(B. 1976)

Copyright © 2012 William Pagan-Perez, Yauco, Puerto Rico
Copying or reproducing this publication in whole or in part violates copyright law.
All rights reserved including public performance for profit.

The Bo Guamo's Battle

51

55

59

63

67

72

77

87

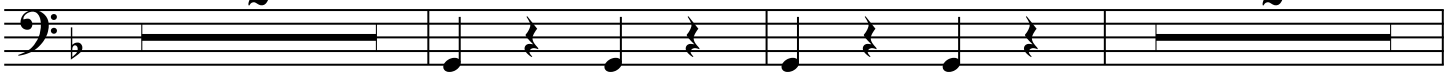

Timpani

The Bo Guamo's Battle

93

98

103

107

111

115

120

124

Timpani

The Bo Guamo's Battle

Quad Toms
Marching Band Technique

For
Bass Trombone and Concert Band

WILLIAM PAGÁN-PÉREZ
(B. 1976)

♩ = 120

ppp

8

mf mp

14

mf

20

26

p

50 ♩ = 92

ff

56

62

mp

Copyright © 2012 William Pagan-Perez, Yauco, Puerto Rico
Copying or reproducing this publication in whole or in part violates copyright law.
All rights reserved including public performance for profit.

68

74 *cadenza:*

85

mp

86

92

mp

98

ff

104

110

115

mp

116

Quad Toms

122

128

133 $\bullet = 120$

138

143

149

155

176

Quad Toms

The Bo Guamo's Battle

For

Bass Trombone and Concert Band

WILLIAM PAGÁN-PÉREZ

(B. 1976)

Percussion:

Tam-Tam

Hit-Hat and Güira

Bass Drum

Crash Cymbals

Copyright © 2012 William Pagan-Perez, Yauco, Puerto Rico
Copying or reproducing this publication in whole or in part violates copyright law.
All rights reserved including public performance for profit.

The Bo Guamo's Battle

cadenza:

Hi-Hat (Closed) & Güira (Brass Dominican Guiro)

74

85

Bass Drum

mp

86

90

94

mp

98

102

ff

106

110

Percussion

114 115

mp

118

122

126

130 133 ♩ = 120 8

TAM-TAM

141 5 147 11 158 TAM-TAM 18

p *mf* *p*

177 178 rit. Crash Cymbals

Bass Drum *f*

Percussion