SUITE ORIENTALE

n°3 - Les Almées

Danse

Francis POPY
(1874-1928)

Orchestration :
Serge DALLE LUCHE

Clarinette basse Sib

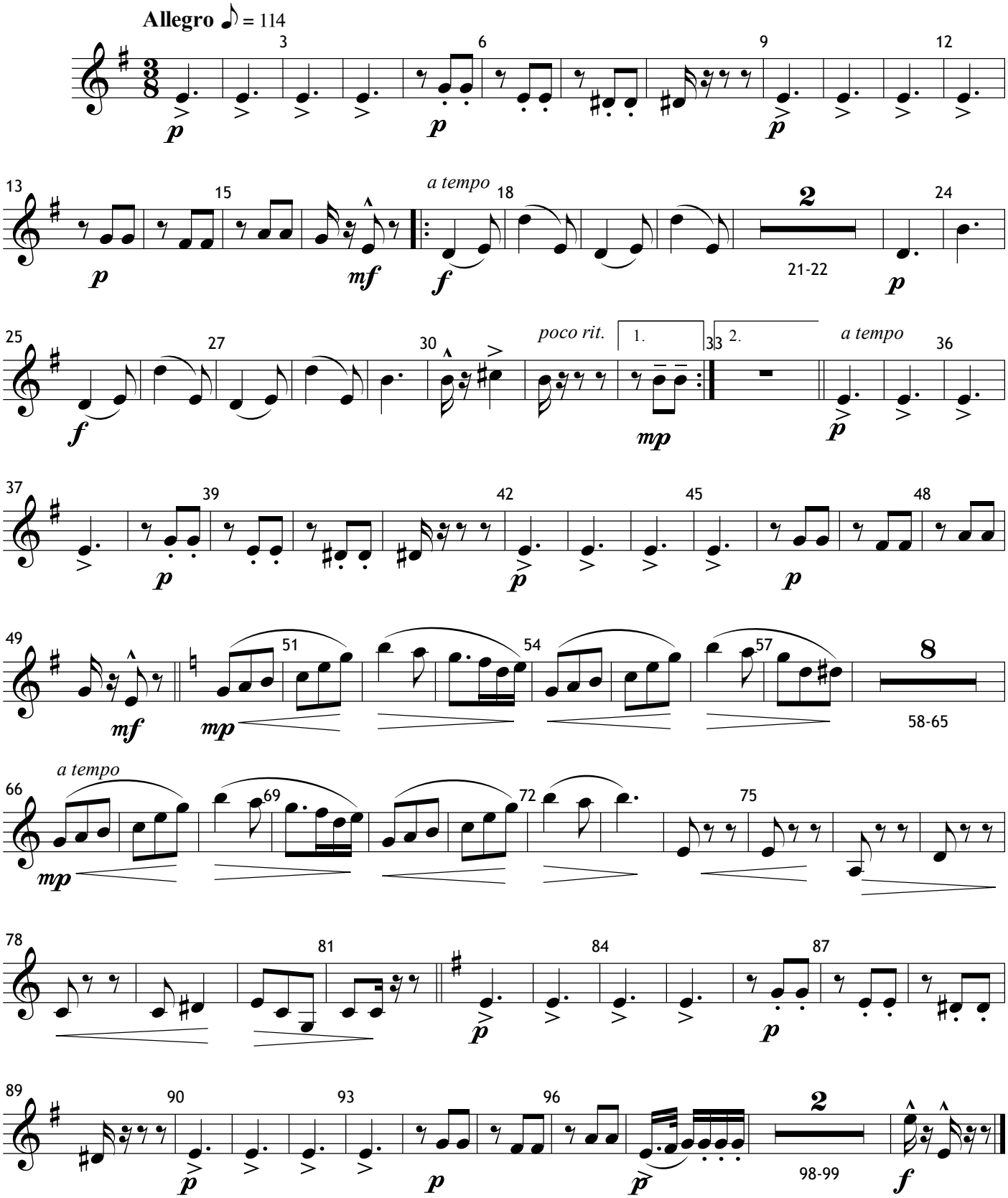

©SDL 2019

free-scores.com