Bourrée III

Version 2

Michael Praetorius (1571-1621) (Arr.: Ralf Behrens)
www. rabe-musik-und-mehr.de - ©2020 RaBe

Cello

♩ = c. 150

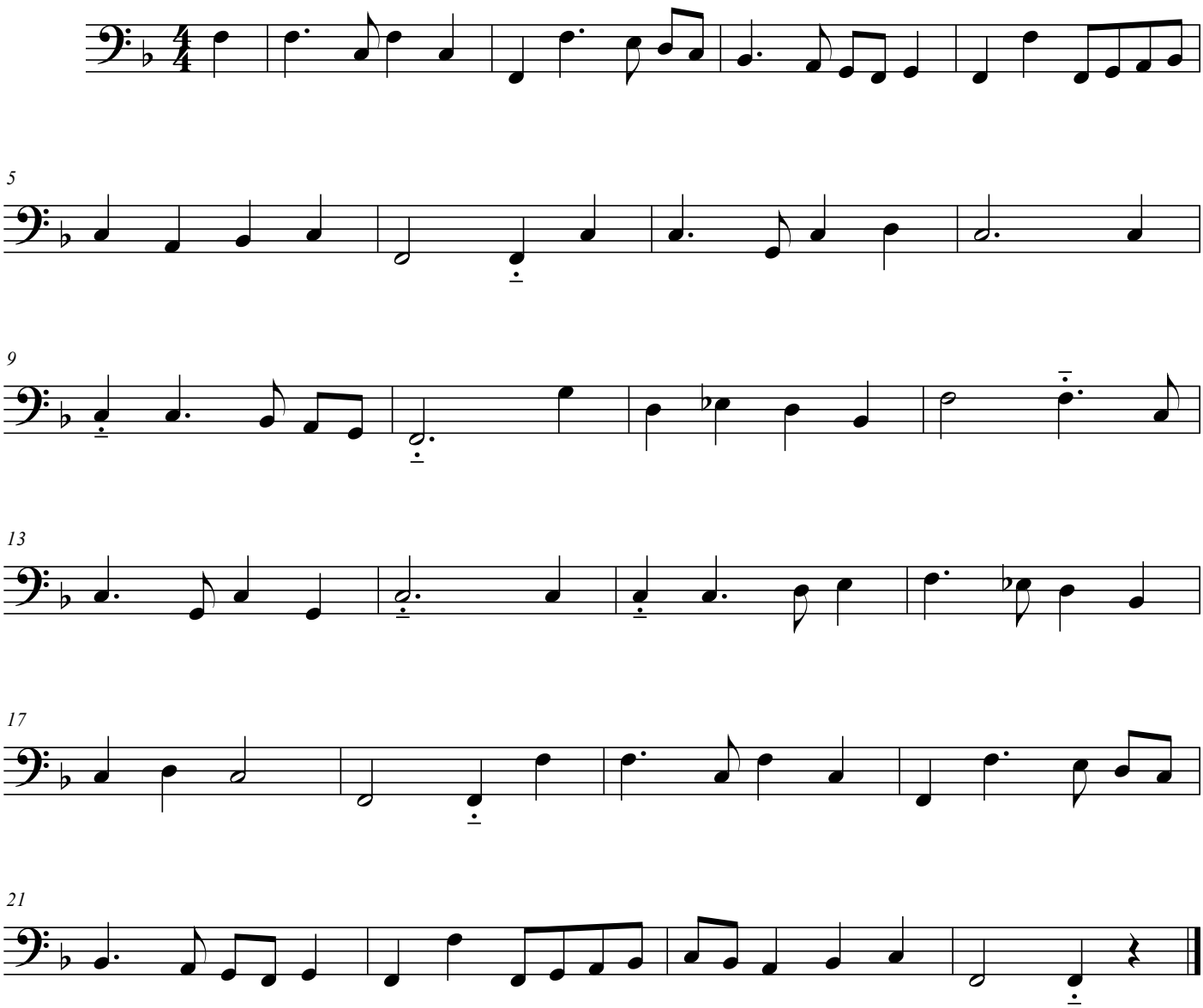

free-scores.com