Bourrée III

Trombone

Michael Praetorius (1571-1621) (Arr.: Ralf Behrens)

www. rabe-musik-und-mehr.de - ©2018 RaBe

♩ = c. 150

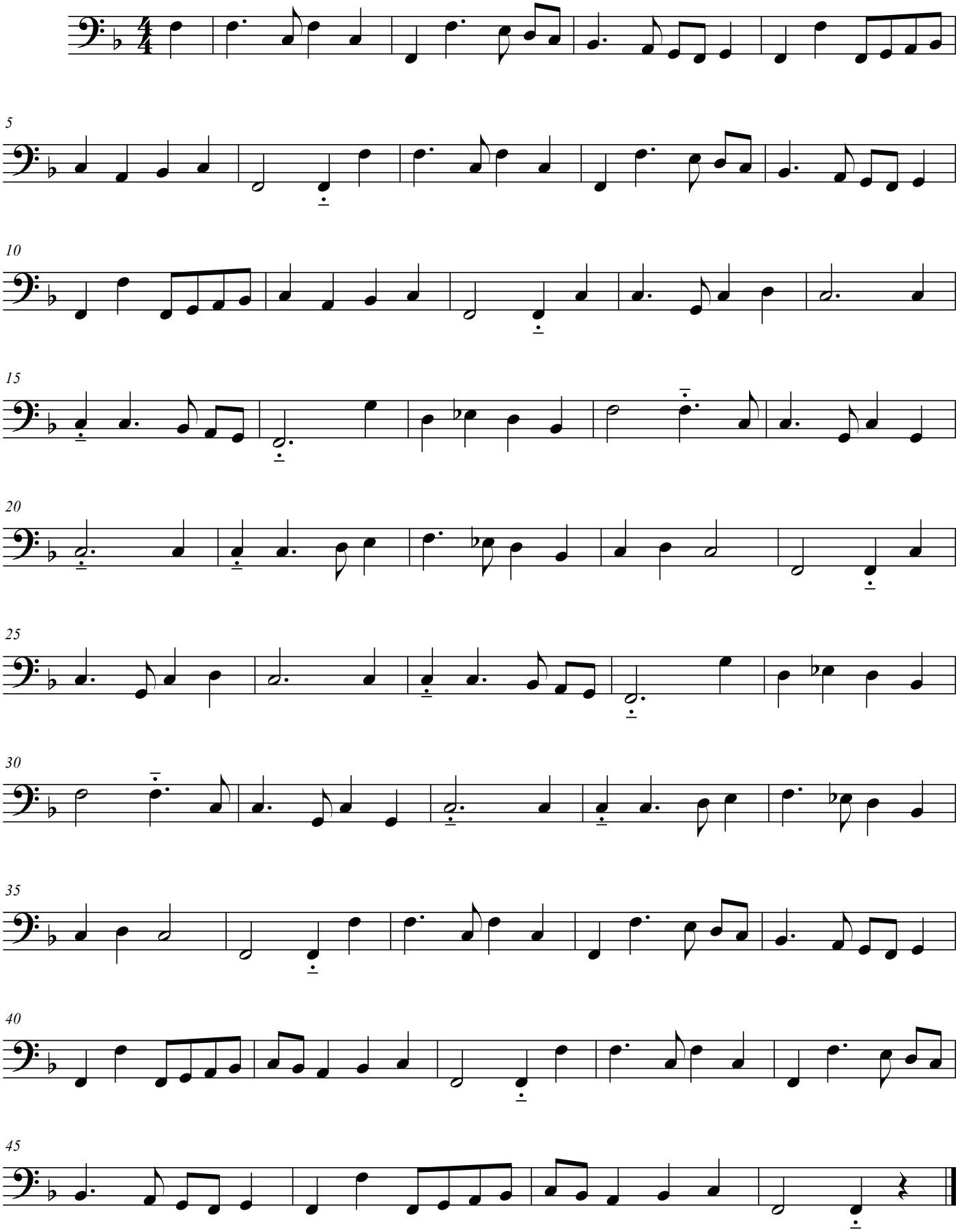

free-scores.com