La Volta

Bass Clarinet in Bb

Michael Praetorius (1571-1621) (Arr.: Ralf Behrens)

www. rabe-musik-und-mehr.de - ©2018 RaBe

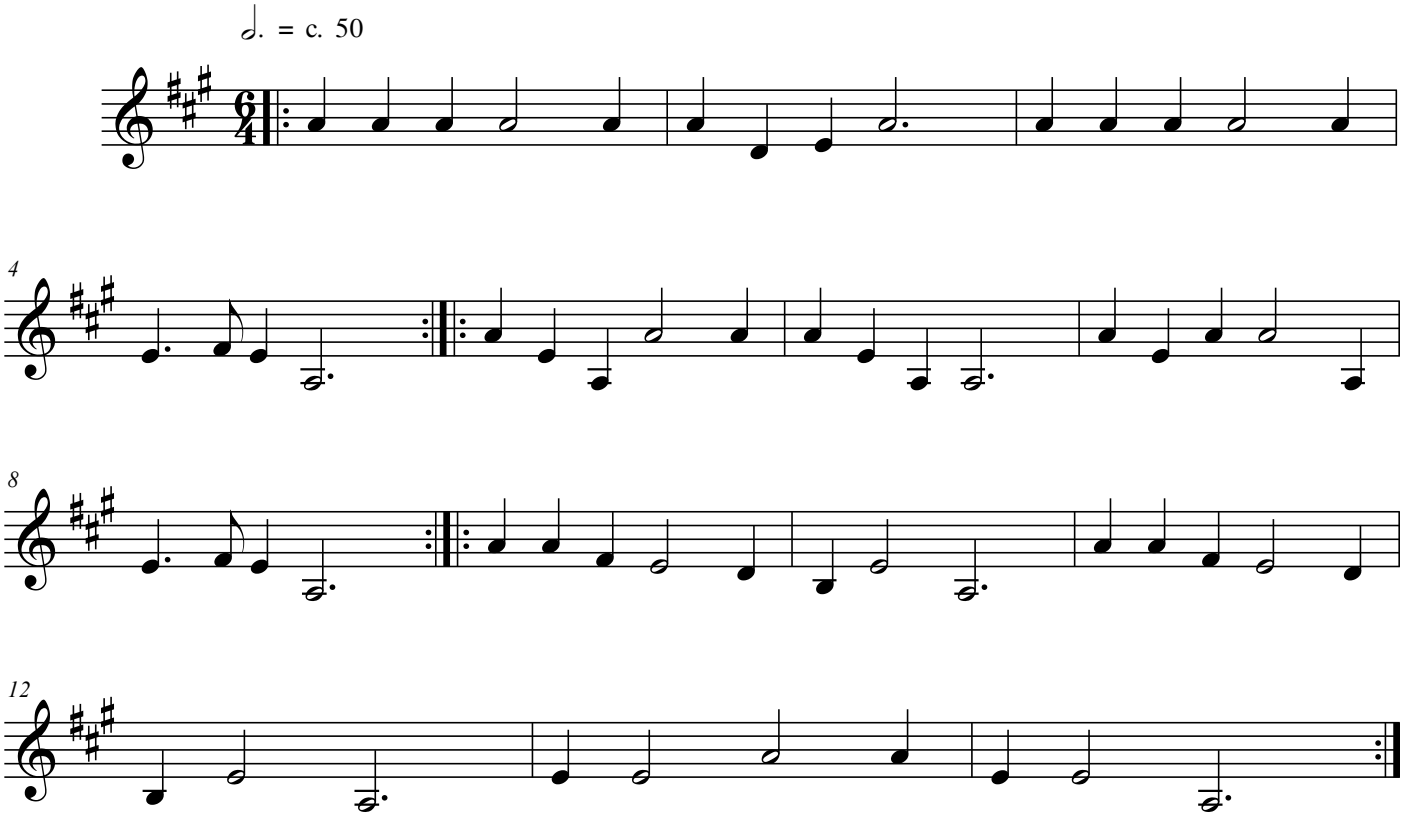

free-scores.com