

Tamburo

Nº 3. Danza de la Pantera y fin del monstruo

Vivo

6

11

16

22

28

35

5

44

49

65

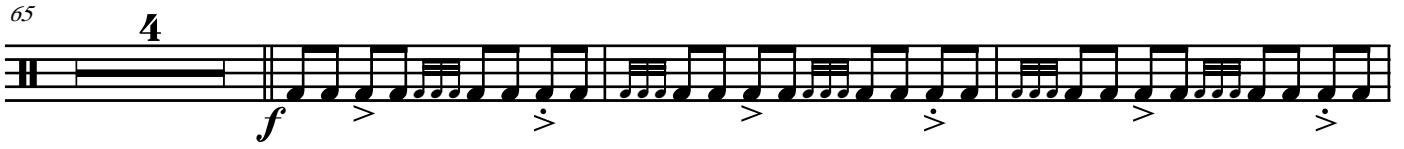

72

83

88

91

