Viola

"'Tis Nature's voice"

from "Hail! Bright Cecilia"

Henry Purcell (Z.328 No. 4) *ca.* 1692

Interpretation for Winds & Strings by Mike Magatagan 2023
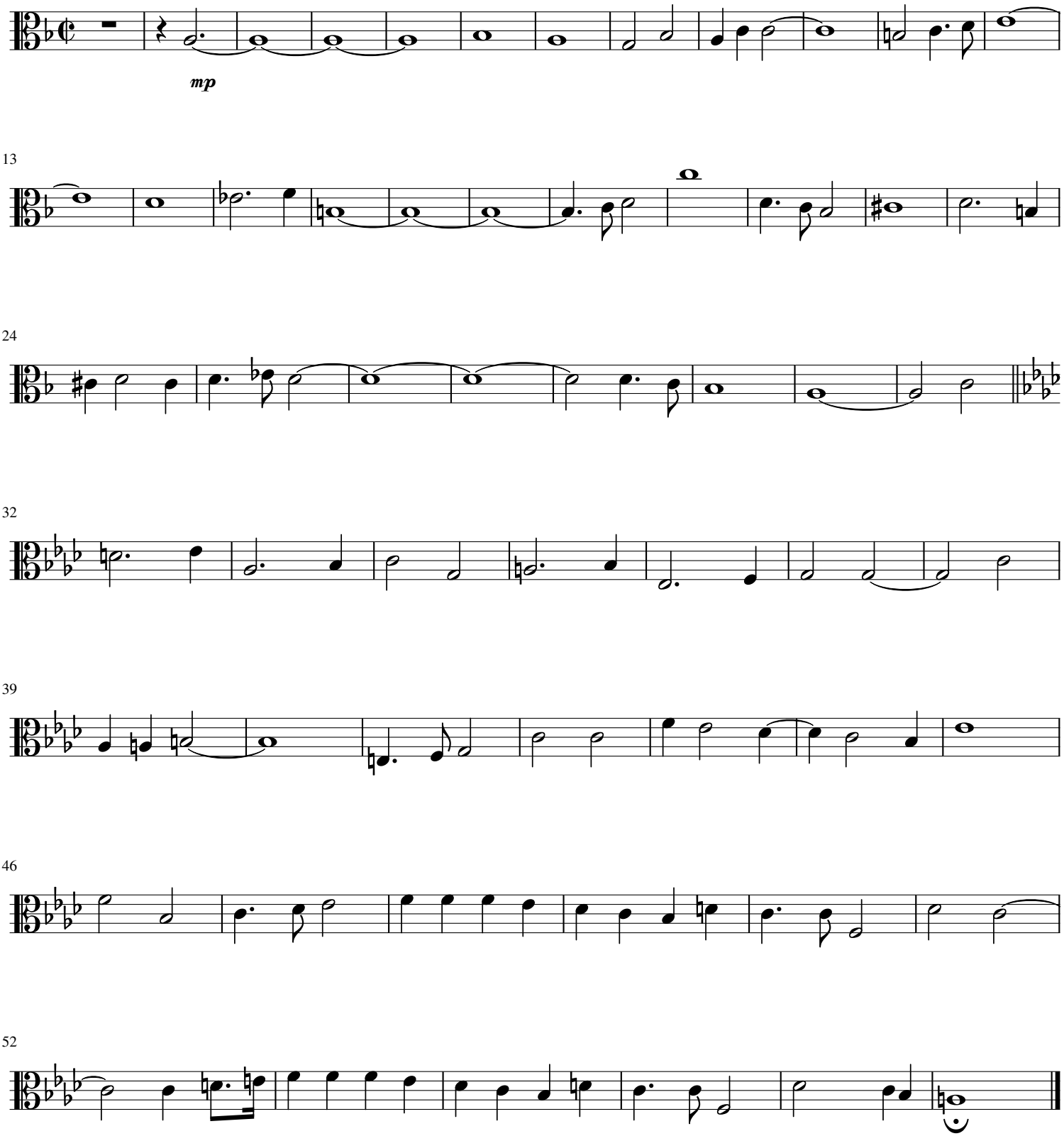
Adagio dolce (𝅗𝅥 = 20)