

Bassoon

"Te Deum" from "Te Deum and Jubilate"

Henry Purcell (Z.232 No. 1) 1694

Interpretation for Winds & Strings by Mike Magatagan 2023

Overture - Allegro pomposo (♩ = 60)

7

We praise Thee, O God - Allegro (♩ = 60)

13

18

The Father everlasting - Allegro (♩ = 60)

23

32

To Thee all Angels cry aloud - Allegro moderato (♩ = 50)

43

50

Heav'n and earth are full of the Majesty of Thy Glory - Allegro (♩ = 60)

64

72

Thy Glorious company of the Apostiles praise - Allegro (♩ = 60)

22

Solo.

The Holy Church throughout all - Allegro (♩ = 60)

The Father of an infinite majesty - Più animato (♩ = 120)

rit.

23

Thou art the King of Glory - Allegro (♩ = 56)

rit. ♩ = 100

When Thou took'st upon Thee to deliver man - Andante sostenuto (♩ = 80)

rit.

Thou sittest at the right hand of God - Con moto (♩ = 120)

rit.

4

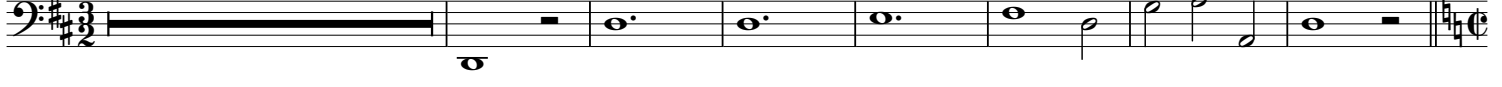

We believe that Thou shalt come to be our judge - Andante sostenuto (♩ = 40)

rit.

Make them to be number'd with Thy Saints - Con moto (♩ = 120)

rit.

10

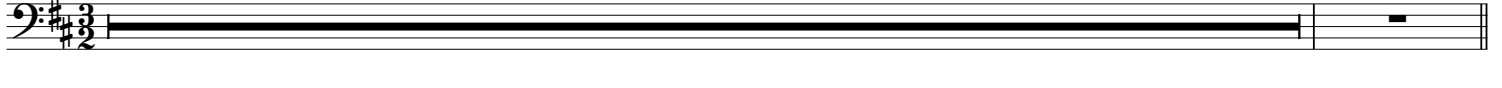

210 O Lord, save Thy people and bless Thine heritage - Allegro moderato (♩ = 120)

221

231 Day by day we magnify Thee - Animato (♩ = 80)

240

251

261 Vouchsafe, O Lord to keep us this day without sin - Lento (♩ = 40) a Tempo

296

306 O Lord, in Thee I trusted - Allegro (♩ = 70)

318
