

Viola

# "Te Deum"

from "Te Deum and Jubilate"

Henry Purcell (Z.232 No. 1) 1694

Interpretation for Winds & Strings by Mike Magatagan 2023

Overture - Allegro pomposo (♩ = 60)

mf

7

We praise Thee, O God - Allegro (♩ = 60)

13

18

The Father everlasting - Allegro (♩ = 60)

23

34

To Thee all Angels cry aloud - Allegro moderato (♩ = 50)

43

53

Heav'n and earth are full of the Majesty of Thy Glory - Allegro (♩ = 60)

64

Thy Glorious company of the Apostiles praise - Allegro (♩ = 60)

72

mp

pizz.

83

arco.

The Holy Church throughout all - Allegro (♩ = 60)

101

The Father of an infinite majesty - Più animato (♩ = 120)

107

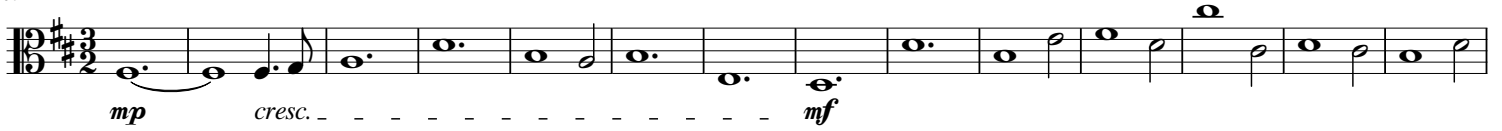

121

rit.

132

Thou art the King of Glory - Allegro (♩ = 56)

140

rit. ♩ = 100

149

When Thou took'st upon Thee to deliver man - Andante sostenuto (♩ = 80)

159

165

rit.

173

Thou sittest at the right hand of God - Con moto (♩ = 120)

180

rit.

We believe that Thou shalt come to be our judge - Andante sostenuto (♩ = 40)

191

rit.

Make them to be number'd with Thy Saints - Con moto (♩ = 120)

199

rit.

210 O Lord, save Thy people and bless Thine heritage - Allegro moderato (♩ = 120)

222

Day by day we magnify Thee - Animato (♩ = 80)

231

240

250

*rit.*

Vouchsafe, O Lord to keep us this day without sin - Lento (♩ = 40)

261

*mp*

*mf*

*rit.*

**a Tempo**

272

284

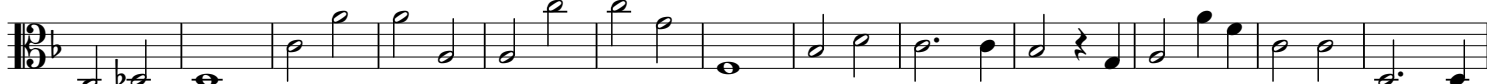

297

*rit.*

O Lord, in Thee I trusted - Allegro (♩ = 70)

306

317

*rit.*