

Violin 1

"Te Deum" from "Te Deum and Jubilate"

Henry Purcell (Z.232 No. 1) 1694

Interpretation for Winds & Strings by Mike Magatagan 2023

Overture - Allegro pomposo (♩ = 60)

mf

We praise Thee, O God - Allegro (♩ = 60)

The Father everlasting - Allegro (♩ = 60)

To Thee all Angels cry aloud - Allegro moderato (♩ = 50)

Heav'n and earth are full of the Majesty of Thy Glory - Allegro (♩ = 60)

Thy Glorious company of the Apostiles praise - Allegro (♩ = 60)

mp

93

The Holy Church throughout all - Allegro (♩ = 60)

101

The Father of an infinite majesty - Più animato (♩ = 120)

107

116

124

133

Thou art the King of Glory - Allegro (♩ = 56)

140

150

When Thou took'st upon Thee to deliver man - Andante sostenuto (♩ = 80)

159

167

174

Thou sittest at the right hand of God - Con moto (♩ = 120)

180

191

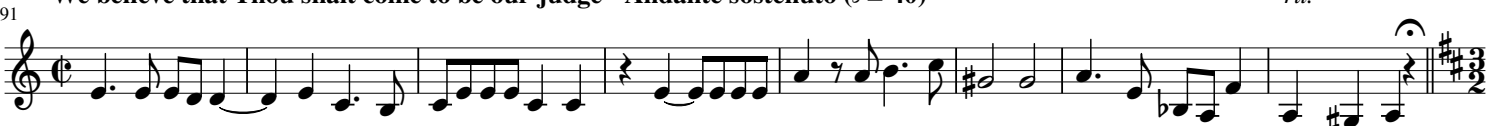

We believe that Thou shalt come to be our judge - Andante sostenuto (♩ = 40)

199 **Make them to be number'd with Thy Saints - Con moto** (♩ = 120) *rit.*

210 **O Lord, save Thy people and bless Thine heritage - Allegro moderato** (♩ = 120)

224

231 **Day by day we magnify Thee - Animato** (♩ = 80)

241

251 *rit.*

261 **Vouchsafe, O Lord to keep us this day without sin - Lento** (♩ = 40)

mf *rit.*

280 **a Tempo**

291

299 *rit.*

306 **O Lord, in Thee I trusted - Allegro** (♩ = 70)

316 *rit.*

