Viola

"Let the Graces"

from "The History of Dioclesian"

Henry Purcell (Z.627 Act V No. 2) *ca.* 1691

Interpretation for Winds & Strings by Mike Magatagan 2023
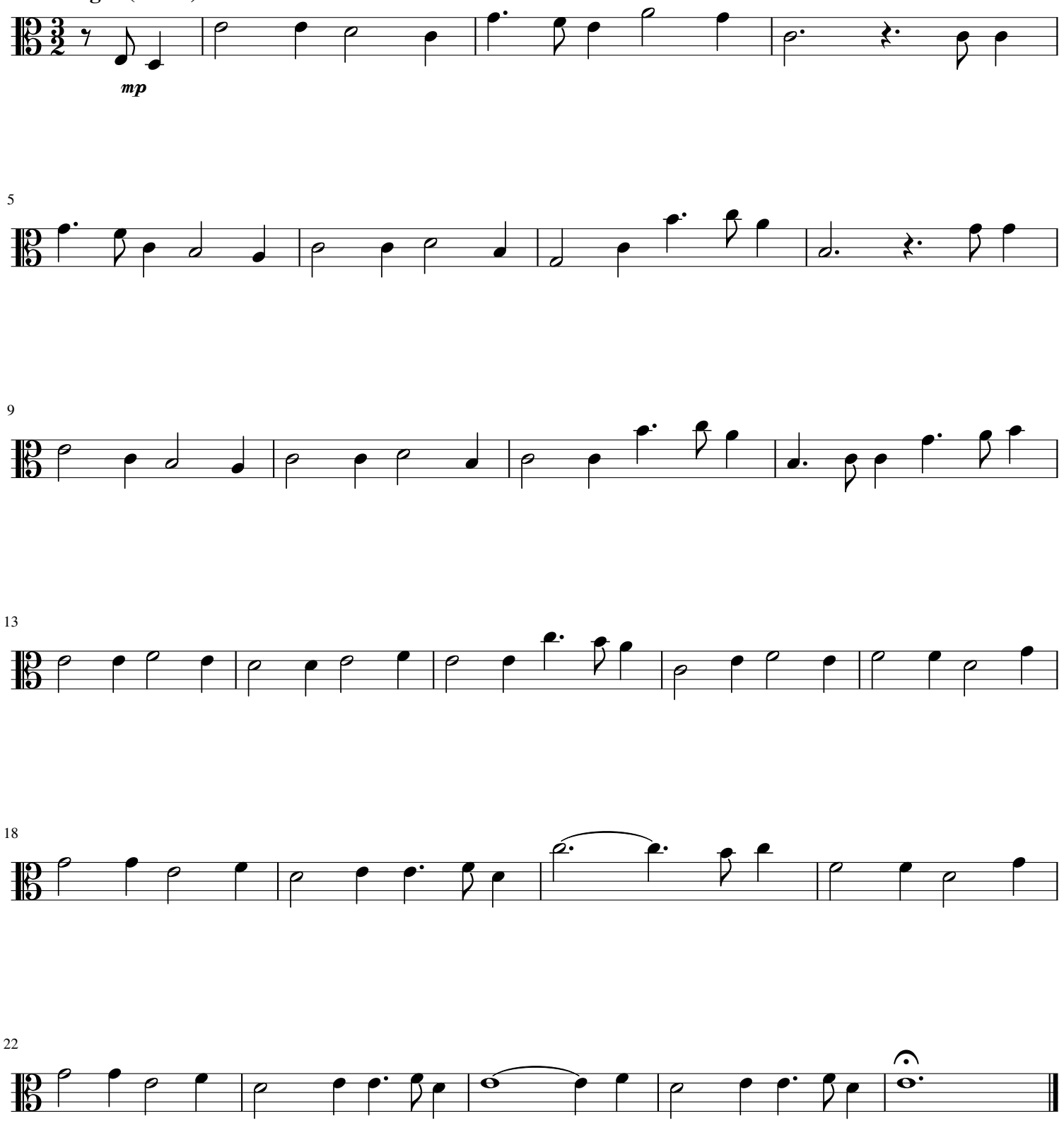
Allegro (𝅗𝅥 = 90)