Magnificat

arr. Hans Jorgen Messerschmidt

Henry Purcell (1659-1695)

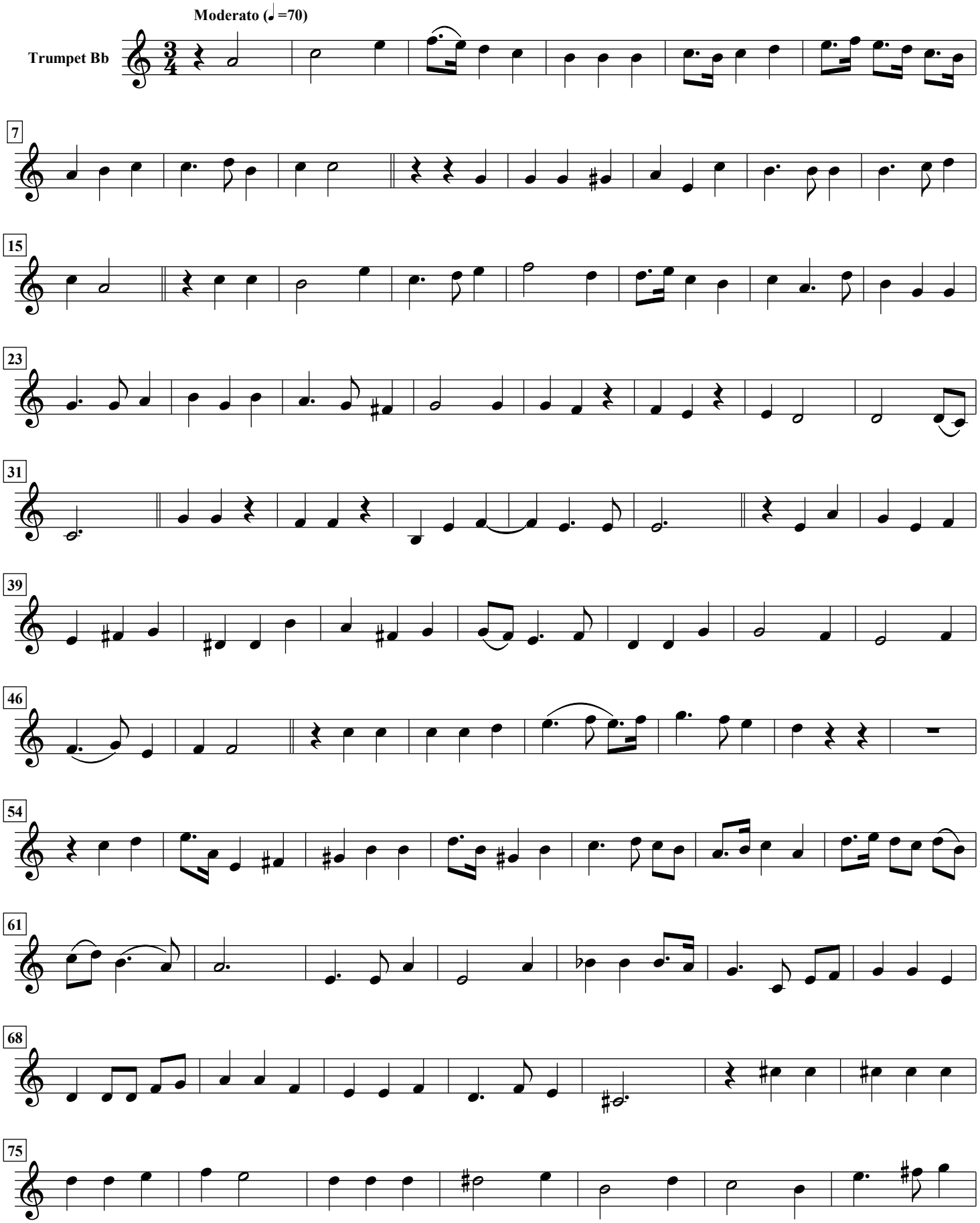

free-scores.com

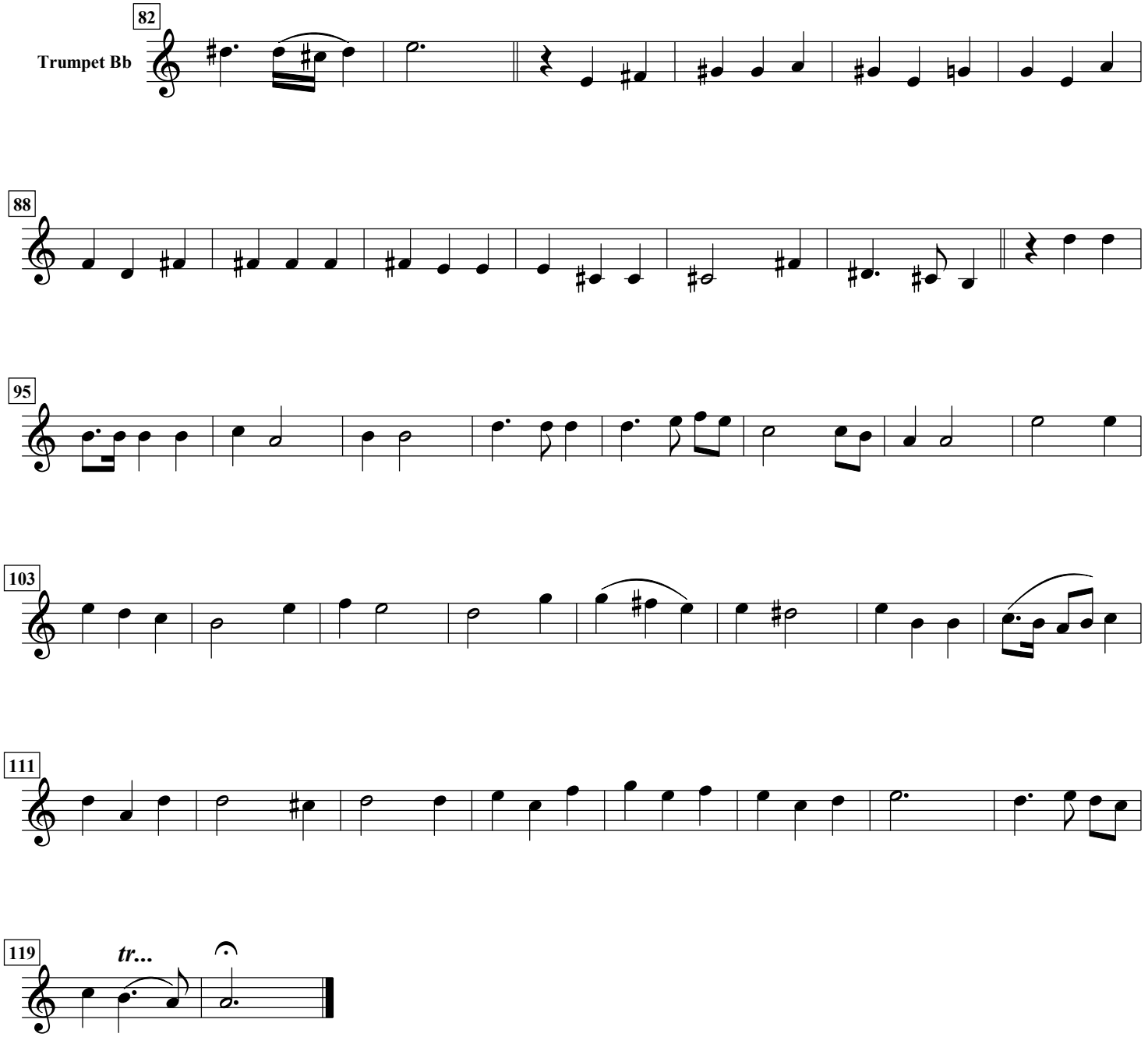

free-scores.com