Violin 2

Ritornello

from "Celestial music did the gods inspire"

Henry Purcell (Z.322 No. 6) 1689
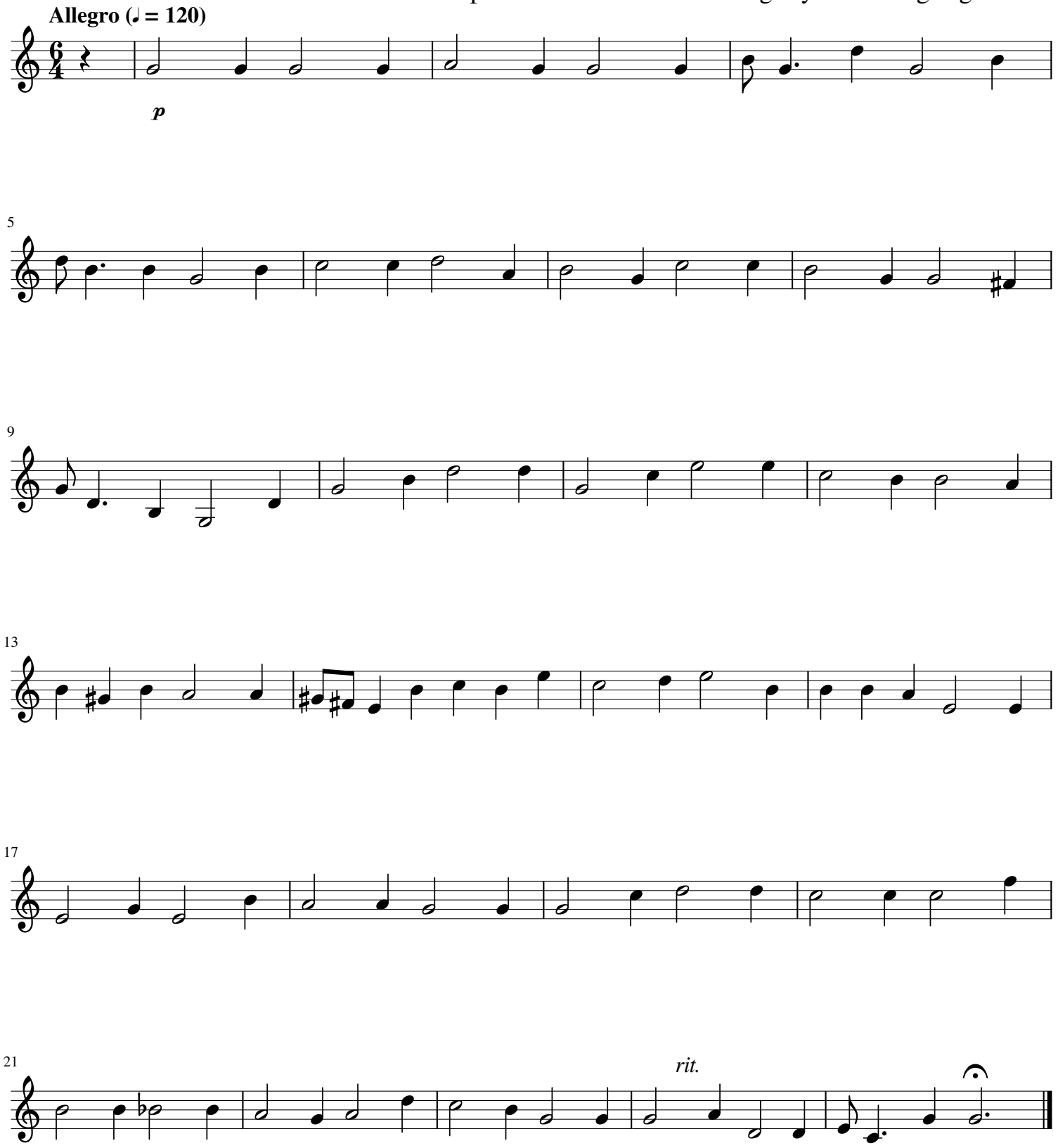
Interpretation for Winds & Strings by Mike Magatagan 2023