

Prémices

I Op 75

Marie-Christine Raboud-Theurillat

Recitativo ♩ = 60

Violin II part, Recitativo section, measures 1-11. The music is in G major (three sharps) and 4/4 time. It begins with a *mp* dynamic. The first staff contains measures 1-5, featuring a melodic line with a triplet of eighth notes in measure 4. The second staff contains measures 6-11, with a *Solo* marking above measure 7. Measure 11 ends with a double bar line and a 4/4 time signature.

Andante ♩ = 60

Violin II part, Andante section, measures 12-23. The music is in G major and 4/4 time. It begins with a *Tutti* marking. The first staff contains measures 12-18, with a *mp* dynamic. The second staff contains measures 19-23, with a *p* dynamic marking in measure 20. Measure 23 ends with a double bar line.

Recitativo ♩ = 60

Violin II part, Recitativo section, measures 24-33. The music is in G major and 4/4 time. It begins with a *Solo* marking. The first staff contains measures 24-33, with a *mf* dynamic. Measure 33 ends with a double bar line.

Andante ♩ = 60

Violin II part, Andante section, measures 34-37. The music is in G major and 4/4 time. It begins with a *Tutti* marking. The first staff contains measures 34-37, with a *mf* dynamic. Measure 37 ends with a double bar line.

Recitativo ♩ = 60

Violin II part, Recitativo section, measures 38-40. The music is in G major and 4/4 time. The first staff contains measures 38-40, with a *mf* dynamic. Measure 40 ends with a double bar line.

II

Leggiero ♩ = 120

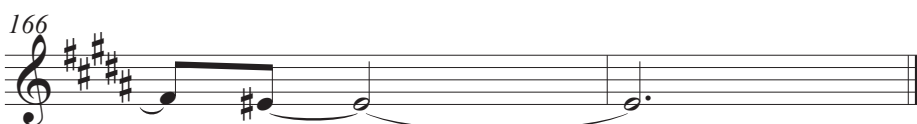
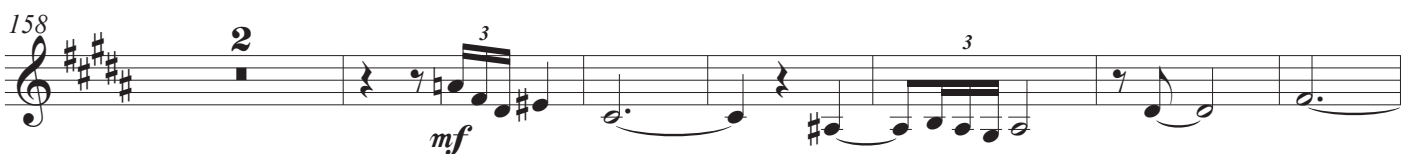
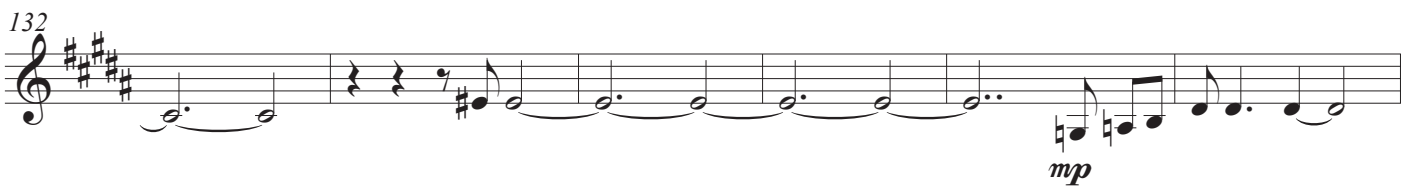

Ritornello

Leggiero $\text{♩} = 80$

3 spicato
mp

11

20 *p*

29 **21** **21** **4**

79 *a tempo*
mp

89 *dim.*

98 **4**
mf

109 *dim.*

118 *mf*

128

137 **10**
mf

155 *f*

164 *dim.*

173 *rit.* **Recitativo** ♩ = 40 *mp*

182

190 *mp* *cresc.*

199 *f* Div. 3 6

203 *mf* Div. 3

210 **Giocoso** ♩ = 60 *f* *spicato*

219 *mf* *cresc.*

225 *ff*

233 *dim.*

240 *p*

246 5

accel.

254

cresc.

261

ff

Sostenuto ♩ = 60

269

mf

278

Div.

286

294

dim.

303

Div. **Giacoso** ♩ = 60

313

mf

320

cresc. *ff*

327

dim.

334

mp

341

5

351

accel. al fine

cresc.

358

ff