Horn in F

Romance

from 3 Morceaux

Johann Joachim Raff (Op. 2 No. 2) 1876
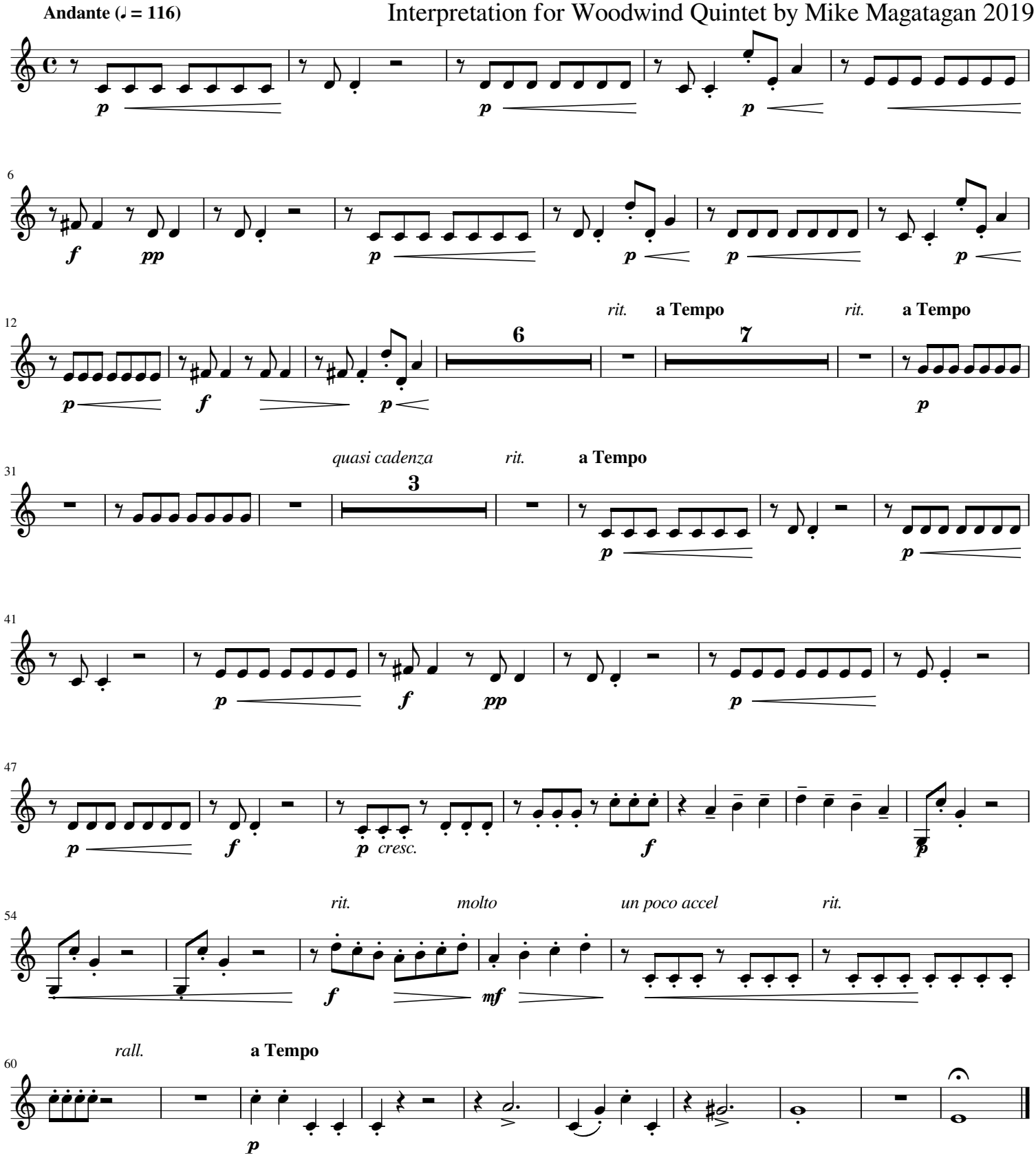
Interpretation for Woodwind Quintet by Mike Magatagan 2019