

SOYEZ SANS CRAINTE

HERILIVA RANARIVELO

1

3:

4:

9:

10:

4

3:

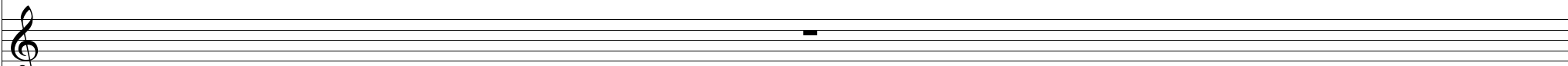

4:

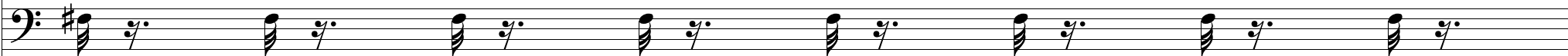

9:

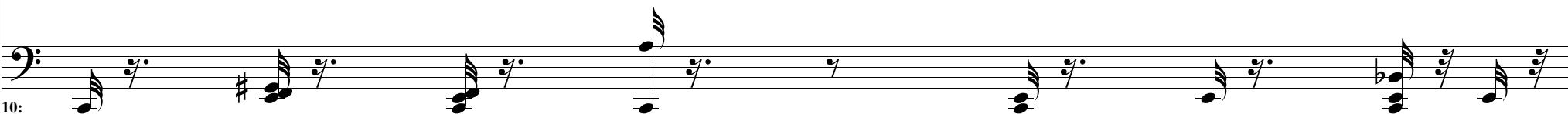

10:

5

3:

4:

9:

10:

6

3:

4:

9:

10:

7

3:

4:

9:

10:

9

9:

10:

10

3:

4:

9:

10:

11

3:

4:

9:

10:

12

3:

4:

9:

10:

13

3: 

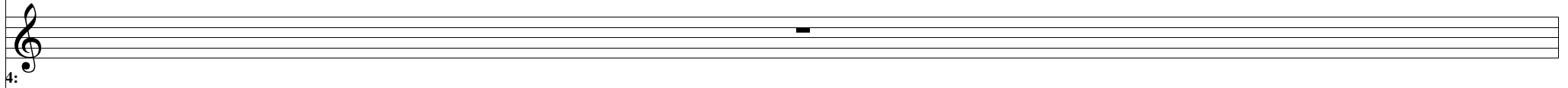
4: 

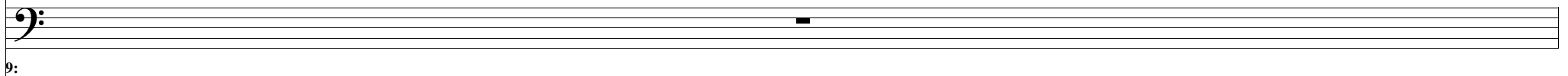
9: 

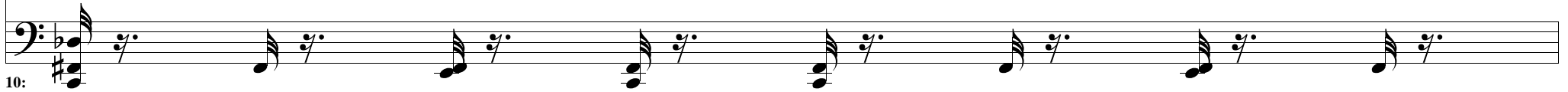
10: 

14

9:

10:

15

3:

4:

9:

10:

16

3:

4:

9:

10:

17

3:

4:

9:

10:

18

3:

4:

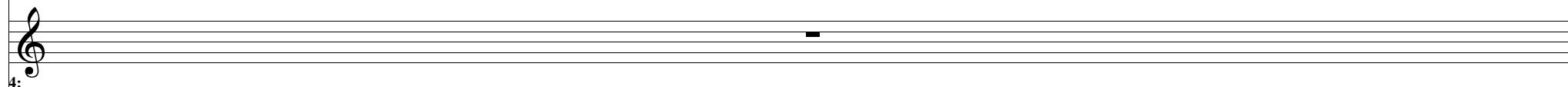

9:

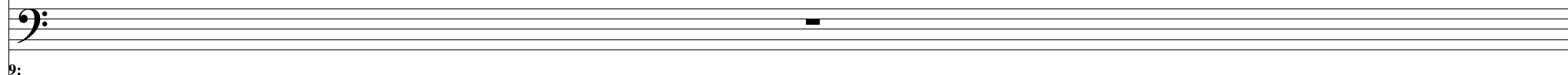

10:

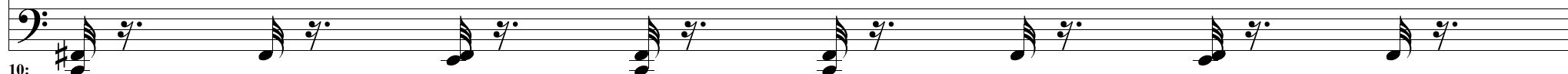

19

3:

4:

9:

10:

20

21

3:

4:

9:

10:

22

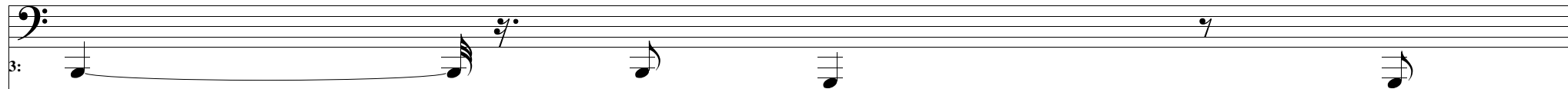
3: 

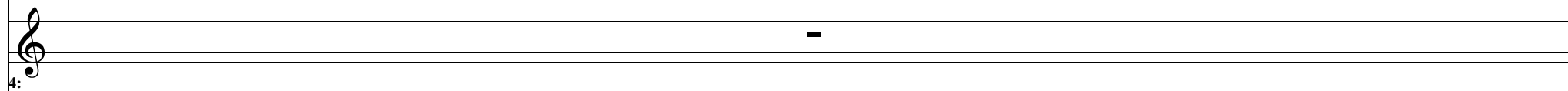
4: 

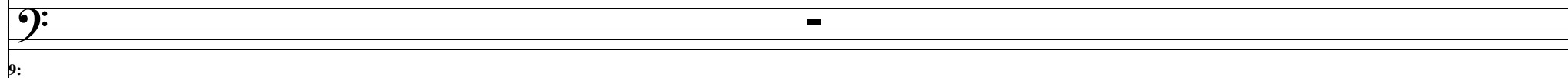
9: 

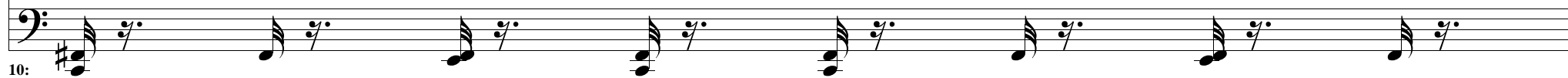
10: 

24

3:

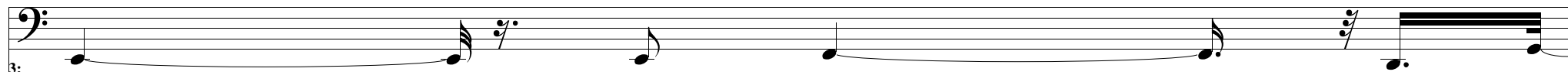

4:

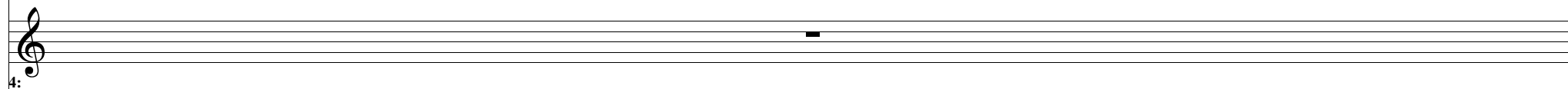

9:

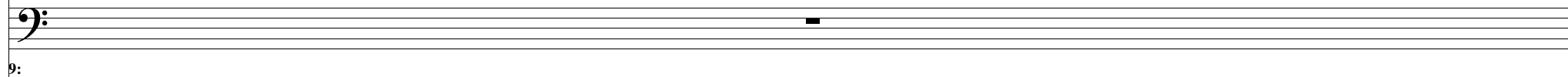

10:

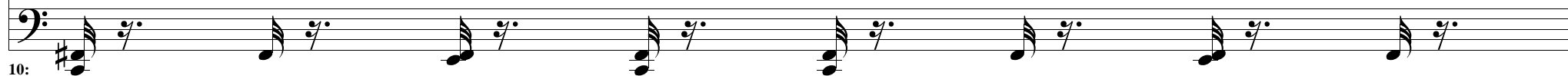

25

3:

4:

9:

10:

26

3:

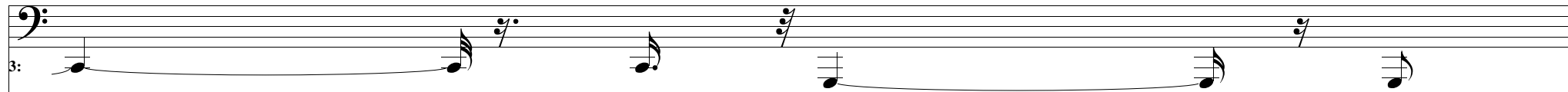

4:

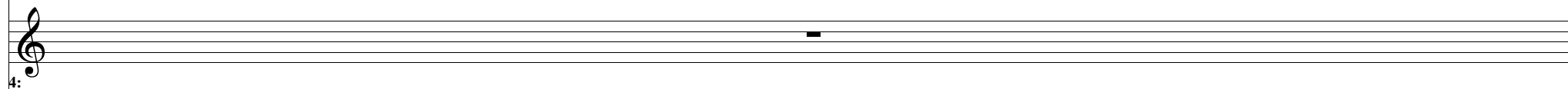

9:

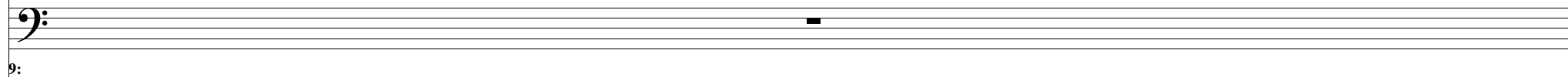

10:

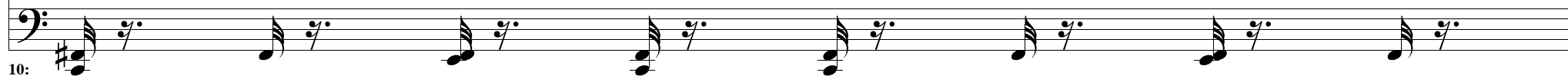

28

3:

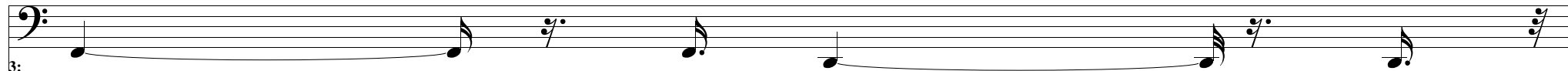

4:

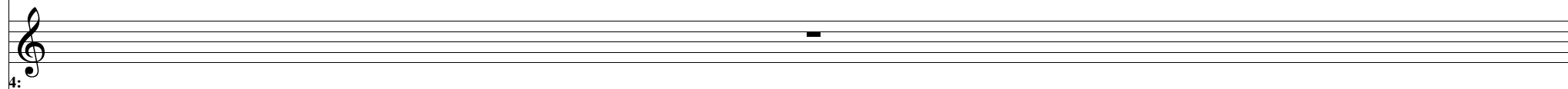

9:

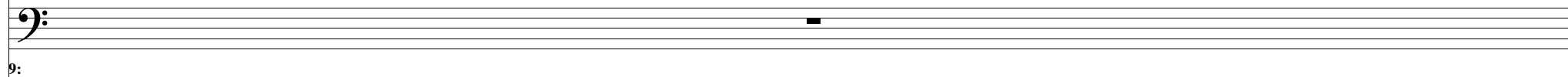

10:

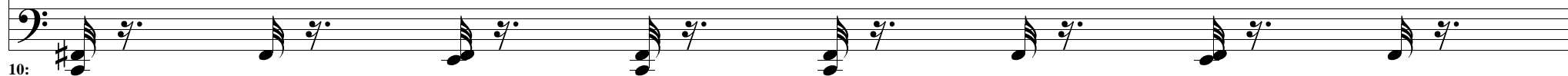

29

3:

4:

9:

10:

31

3:

4:

9:

10:

32

3:

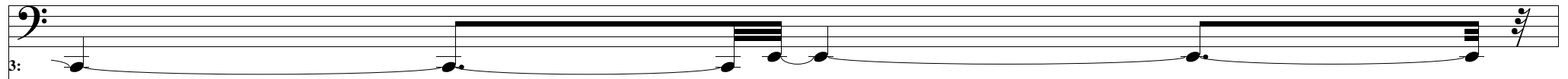

4:

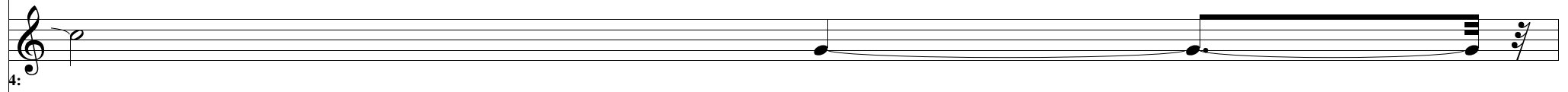

9:

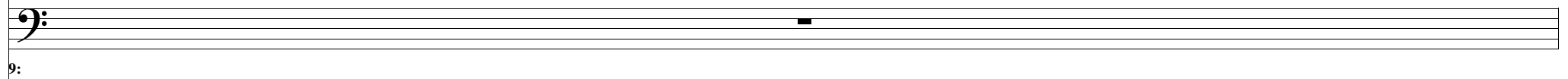

10:

35

35: Musical staff 1 (Bass clef) containing notes: G2, G2, F2, E2, rest, D2, C2.

36: Musical staff 2 (Treble clef) containing notes: G4, F4, E4, D4, C4, B3, A3.

37: Musical staff 3 (Bass clef) containing a whole rest.

9:

38: Musical staff 4 (Bass clef) containing notes: G2, F2, E2, D2, C2, B1, A1, G1.

10:

36

3:

4:

9:

10:

37

3:

4:

9:

10:

40

3:

4:

9:

10:

41

3:

4:

9:

10:

