

*George Frideric Handel*

# MESSIAH

---

1741

Oboe II

Based upon the Deutsche Händelgesellschaft Edition  
Edited by Frideric Chrysander

# TABLE DES MATIÈRES

## *Part I*

1-1	Sinfonia	4
1-2	Recitative: <i>Comfort ye, my people</i> (tenor)	5
1-3	Air: <i>Every valley shall be exalted</i> (tenor)	6
1-4	Chorus: <i>And the glory of the Lord</i>	7
1-5	Recitative: <i>Thus saith the Lord of Hosts</i> (bass)	7
1-6	Air: <i>But who may abide the day of His coming</i> (contr'alto)	8
1-7	Chorus: <i>And He shall purify the sons of Levi</i>	10
1-8	Recitative: <i>Behold, a virgin shall conceive</i> (contr'alto)	10
1-9	Air: <i>O thou that tellest good tidings</i> (contr'alto)	10
1-10	Chorus: <i>O thou that tellest good tidings</i>	12
1-11	Recitative: <i>For, behold! darkness shall cover</i> (bass)	12
1-12	Air: <i>The people that walked in darkness</i> (bass)	12
1-13	Chorus: <i>For unto us a child is born</i>	14
1-14	Pifa	14
1-15	Recitative: <i>There were sheperds abiding</i> (soprano)	15
1-16	Recitative: <i>And lo! the angel of the Lord</i> (soprano)	15
1-17	Recitative: <i>And the angel said unto them</i> (soprano)	15
1-18	Recitative: <i>And suddenly there was with the angel</i> (soprano)	15
1-19	Chorus: <i>Glory to God in the highest</i>	16
1-20	Air: <i>Rejoice greatly, O daughter of Zion</i> (soprano)	16
1-21	Recitative: <i>Then shall the eyes of the blind</i> (alto)	18
1-22	Air: <i>He shall feed His flock</i> (alto, soprano)	18
1-23	Chorus: <i>His yoke is easy, His burthen</i>	19

## *Part II*

2-1	Chorus: <i>Behold the Lamb of God!</i>	20
2-2	Air: <i>He was despised and rejected</i> (alto)	20
2-3	Chorus: <i>Surely He hath borne our griefs</i>	22
2-4	Chorus: <i>All we like sheep have gone</i>	23
2-5	Recitative: <i>All they that see Him</i> (tenor)	24
2-6	Chorus: <i>He trusted in God that He would</i>	24
2-7	Recitative: <i>Thy rebuke hath broken</i> (tenor)	25
2-8	Air: <i>Behold, and see if there be</i> (tenor)	25
2-9	Recitative: <i>He was cut off out of the land</i> (tenor)	25
2-10	Air: <i>But thou didst not leave</i> (tenor)	25
2-11	Chorus: <i>Lift up your heads, O ye gates</i>	26
2-12	Recitative: <i>Unto which of the angels</i> (tenor)	27
2-13	Chorus: <i>Let all the angels of God worship</i>	27
2-14	Air: <i>Thou art gone up on high</i> (alto)	28
2-15	Chorus: <i>The Lord gave the word</i>	28
2-16	Air: <i>How beautiful are the feet</i> (soprano)	29
2-17	Chorus: <i>Their sound is gone out into all lands</i>	29

2-18	Air: <i>Why do the nations so furiously</i> (bass)	30
2-19	Chorus: <i>Let us break their bonds</i>	32
2-20	Recitative: <i>He that dwelleth in heaven</i> (tenor)	32
2-21	Air: <i>Thou shalt break them with a rod</i> (tenor)	32
2-22	Chorus: <i>Hallelujah</i>	34

### *Part III*

3-1	Air: <i>I know that my Redeemer liveth</i> (soprano)	36
3-2	Chorus and soli: <i>Since by man came death</i>	37
3-3	Recitative: <i>Behold, I tell you a mystery</i> (bass)	38
3-4	Air: <i>The trumpet shall sound</i> (bass)	38
3-5	Recitative: <i>Then shall be brought to pass</i> (contr'alto)	39
3-6	Duet: <i>O death! where is thy sting?</i> (contr'alto and tenor)	39
3-7	Chorus: <i>But thanks be to God</i>	39
3-8	Air: <i>If God be for us</i> (soprano)	40
3-9	Chorus: <i>Worthy is the Lamb</i>	42
3-10	Chorus: <i>Amen</i>	43

## PART I

## 1-1 SINFONIA

Violino

**Grave**

7

14 **Allegro moderato**

23

29

37

43

49

55

61

67

73

80

86

92

1-2 Recitative: *Comfort ye, my people* (tenor)

Violino **Larghetto e piano**

5

10

15

20

26

32

1-4 Chorus: *And the glory of the Lord*

Oboe

**Allegro**

13

2

24

2

37

14

63

5

2

80

5

96

3

110

4

125

**Adagio**

1-5 Recitative: *Thus saith the Lord of Hosts* (bass)

Violino

5

10

15

18

21

26

*f*

1-6 Air: But who may abide the day of His coming (contr'alto)

Violino **Larghetto**

9

27

44 **Prestissimo**

61

64

67

70

73

76

81

86

89 **Larghetto**

1-7 Chorus: *And He shall purify the sons of Levi*

Oboe **Allegro**

5

18

25

33

39

46

51

1-8 Recitative: *Behold, a virgin shall conceive* (contr'alto)

1-9 Air: *O thou that tellest good tidings* (contr'alto)

Violino **Andante**

4

7

11

16

21

(attacca il Coro.)

1-10 Chorus: *O thou that tellest good tidings*

Oboe

7

13

20

26

12

1-11 Recitative: *For, behold! darkness shall cover* (bass)

Violino

**Andante larghetto**

3

6

9

12

16

20

*p*

1-12 Air: *The people that walked in darkness* (bass)

Violino

**Larghetto**

*p*

5 *tr*

10

16 *f* *p*

21

26

31 *f* *p*

36

40

44

49 *p*

54

59 *f*

1-13 Chorus: *For unto us a child is born*

Oboe *Andante allegro*

5

11

16

29

35

47

53

61

67

73

77

82

87

## 1-14 PIFA

Violino *Larghetto, e mezzo piano*

4

7

11

15

19

*Fine.*

*Da Capo.*

**1-15** Recitative: *There were sheperds abiding* (soprano)

**1-16** Recitative: *And lo! the angel of the Lord* (soprano)

Violino

*Andante*

*p*

3

5

**1-17** Recitative: *And the angel said unto them* (soprano)

**1-18** Recitative: *And suddenly there was with the angel* (soprano)

Violino

*Allegro*

3

6

*Da Capo.*

1-21 Recitative: *Then shall the eyes of the blind* (alto)1-22 Air: *He shall feed His flock* (alto, soprano)**Larghetto, e piano**

Violino

49

53

1-23 Chorus: *His yoke is easy, His burthen*

Oboe **Allegro**

4

12

16

20

24

30

34

38

42

46

END OF THE FIRST PART

## PART II

2-1 Chorus: *Behold the Lamb of God!*

Violino

**Largo**

4

8

12

16

20

24

28

2-2 Air: *He was despised and rejected* (alto)

Violino

**Largo**

5

11

17

*p*  
*f*

23

29

*p*

36

43

*f*

48

*f*  
*Fine. mp*

52

55

58

61

64

*Da Capo.*

2-3 Chorus: Surely He hath borne our griefs

Largo e staccato

Violino

3

6

8

10

12

16

20

22

24

Alla breve, moderato

Violino

4

13

23

38

54

71

81 3 Adagio

2-4 Chorus: *All we like sheep have gone*

**Allegro moderato**  
**A tempo ordinario**

Violino

7

13

18

24

29

36 4

44

51 2

58

62

68

72 Adagio 2

81

2-5 Recitative: *All they that see Him* (tenor)

Larghetto

Violino

3

5

7

9

2-6 Chorus: *He trusted in God that He would*

Allegro

8

Violino

13

18

24

29

35

41

46

52

57

2-7 Recitative: *Thy rebuke hath broken* (tenor)

Violino

Largo

10

2-8 Air: *Behold, and see if there be* (tenor)

Violino

Largo e piano

6

11

2-9 Recitative: *He was cut off out of the land* (tenor)

Violino

2-10 Air: *But thou didst not leave* (tenor)

Violino

Andante larghetto

5

16

27

38

f

53

57

61

65

69

73

**2-12** Recitative: *Unto which of the angels* (tenor)

**2-13** Chorus: *Let all the angels of God worship*

Violino **Allegro**

6

11

20

26

31

2-14 Air: *Thou art gone up on high* (alto)

Allegro larghetto

Violino

6

12

27

34

42

62

73

81

94

111

*p*

*f*

2-15 Chorus: *The Lord gave the word*

Andante allegro

Violino

6

9

13

16

19

22

**2-16** Air: *How beautiful are the feet* (soprano)

**Larghetto**

Violino

4

10

16

21

**2-17** Chorus: *Their sound is gone out into all lands*

**A tempo ordinario**

Oboe

7

15

20

26

32

2-18 Air: Why do the nations so furiously (bass)

Allegro

Violino

PART II

46

49

52

55

58

61

64

68

71 *f*

75

78 *p*

81

84

87

90

93

**2-19** Chorus: *Let us break their bonds***Allegro e staccato**

Violino

6

14

20

28

35

46

54

61

**2-20** Recitative: *He that dwelleth in heaven* (tenor)

**2-21** Air: *Thou shalt break them with a rod* (tenor)**Andante**

Violino

4

8

*p*

PART II

2-22 Chorus: *Hallelujah*

**Allegro**

Violino

4

8

12

16

20

23

26

29

32

36

41

49

53

57

61

65

69

72

76

79

82

85

88

91

END OF THE SECOND PART

93 **3**

100 **f**

105 **p** **f** **5**

116 **3** **p**

125

130 **3** **p**

139 **5**

150 **Adagio** **3** **f**

159 **3**

3-2 Chorus and soli: *Since by man came death*

Violino **Grave** **6** **Allegro**

12 **Grave** **6**

23 **Allegro**

28

33

3-3 Recitative: *Behold, I tell you a mystery* (bass)

Violino

3-4 Air: *The trumpet shall sound* (bass)

**Pomposo, ma non allegro**

Violino

8 12

29 7

47

56 9

74

86

96 9 2

117

126

136 2 **Adagio**

*Fine.*  
*Dal Segno.*

**3-5** Recitative: *Then shall be brought to pass* (contr'alto)

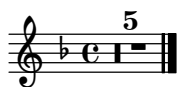

**3-6** Duet: *O death! where is thy sting?* (contr'alto and tenor)

*(attacca il Coro.)*

**3-7** Chorus: *But thanks be to God*

3-8 Air: *If God be for us* (soprano)

Violino **Larghetto**

8

15

21

31

44

54

64

71

82

*f*

*p*

*f*

3-9 Chorus: Worthy is the Lamb

Violino

Largo

5 Andante

9

12 Largo

17 Andante

21

24 Larghetto

32

36

40

44

48

51

54

57

60

63

66

Adagio

### 3-10 Chorus: Amen

Allegro moderato

Violino

25

31

38

44

50

56

62

68

74

81

Adagio

## END OF THE ORATORIO

Copyright © 2009 Nicolas Sceaux <nicolas.sceaux@free.fr> .

Sheet music from <http://nicolas.sceaux.free.fr> typeset using [www.LilyPond.org](http://www.LilyPond.org) version 2.13.8 on 2009-11-15.

Free to download, with the freedom to distribute, modify and perform.

Licensed under the Creative Commons Attribution 3.0 License, for details see: <http://creativecommons.org/licenses/by/3.0>