

George Frideric Handel

MESSIAH

1741

Violino II

Based upon the Deutsche Händelgesellschaft Edition
Edited by Frideric Chrysander

TABLE DES MATIÈRES

Part I

1-1	Sinfonia	4
1-2	Recitative: <i>Comfort ye, my people</i> (tenor)	5
1-3	Air: <i>Every valley shall be exalted</i> (tenor)	6
1-4	Chorus: <i>And the glory of the Lord</i>	6
1-5	Recitative: <i>Thus saith the Lord of Hosts</i> (bass)	7
1-6	Air: <i>But who may abide the day of His coming</i> (contr'alto)	8
1-7	Chorus: <i>And He shall purify the sons of Levi</i>	10
1-8	Recitative: <i>Behold, a virgin shall conceive</i> (contr'alto)	10
1-9	Air: <i>O thou that tellest good tidings</i> (contr'alto)	10
1-10	Chorus: <i>O thou that tellest good tidings</i>	12
1-11	Recitative: <i>For, behold! darkness shall cover</i> (bass)	12
1-12	Air: <i>The people that walked in darkness</i> (bass)	13
1-13	Chorus: <i>For unto us a child is born</i>	14
1-14	Pifa	15
1-15	Recitative: <i>There were sheperds abiding</i> (soprano)	15
1-16	Recitative: <i>And lo! the angel of the Lord</i> (soprano)	16
1-17	Recitative: <i>And the angel said unto them</i> (soprano)	16
1-18	Recitative: <i>And suddenly there was with the angel</i> (soprano)	16
1-19	Chorus: <i>Glory to God in the highest</i>	16
1-20	Air: <i>Rejoice greatly, O daughter of Zion</i> (soprano)	17
1-21	Recitative: <i>Then shall the eyes of the blind</i> (alto)	18
1-22	Air: <i>He shall feed His flock</i> (alto, soprano)	18
1-23	Chorus: <i>His yoke is easy, His burthen</i>	19

Part II

2-1	Chorus: <i>Behold the Lamb of God!</i>	20
2-2	Air: <i>He was despised and rejected</i> (alto)	20
2-3	Chorus: <i>Surely He hath borne our griefs</i>	22
2-4	Chorus: <i>All we like sheep have gone</i>	23
2-5	Recitative: <i>All they that see Him</i> (tenor)	24
2-6	Chorus: <i>He trusted in God that He would</i>	24
2-7	Recitative: <i>Thy rebuke hath broken</i> (tenor)	25
2-8	Air: <i>Behold, and see if there be</i> (tenor)	25
2-9	Recitative: <i>He was cut off out of the land</i> (tenor)	25
2-10	Air: <i>But thou didst not leave</i> (tenor)	25
2-11	Chorus: <i>Lift up your heads, O ye gates</i>	26
2-12	Recitative: <i>Unto which of the angels</i> (tenor)	27
2-13	Chorus: <i>Let all the angels of God worship</i>	27
2-14	Air: <i>Thou art gone up on high</i> (alto)	28
2-15	Chorus: <i>The Lord gave the word</i>	28
2-16	Air: <i>How beautiful are the feet</i> (soprano)	29
2-17	Chorus: <i>Their sound is gone out into all lands</i>	29

2-18	Air: <i>Why do the nations so furiously</i> (bass)	30
2-19	Chorus: <i>Let us break their bonds</i>	32
2-20	Recitative: <i>He that dwelleth in heaven</i> (tenor)	32
2-21	Air: <i>Thou shalt break them with a rod</i> (tenor)	32
2-22	Chorus: <i>Hallelujah</i>	34

Part III

3-1	Air: <i>I know that my Redeemer liveth</i> (soprano)	36
3-2	Chorus and soli: <i>Since by man came death</i>	37
3-3	Recitative: <i>Behold, I tell you a mystery</i> (bass)	38
3-4	Air: <i>The trumpet shall sound</i> (bass)	38
3-5	Recitative: <i>Then shall be brought to pass</i> (contr'alto)	39
3-6	Duet: <i>O death! where is thy sting?</i> (contr'alto and tenor)	39
3-7	Chorus: <i>But thanks be to God</i>	39
3-8	Air: <i>If God be for us</i> (soprano)	40
3-9	Chorus: <i>Worthy is the Lamb</i>	42
3-10	Chorus: <i>Amen</i>	43

PART I

1-1 SINFONIA

Grave

7

Allegro moderato

14

23

29

37

43

49

55

61

67

73

80

86

92

1-2 Recitative: *Comfort ye, my people* (tenor)

Larghetto e piano

5

10

15

20

26

32

1-3 Air: Every valley shall be exhalted (tenor)

Andante

6

12

19

25

31

36

41

47

54

61

67

73

80

p

f

p

f

p

f

tr

tr

tr

1-4 Chorus: And the glory of the Lord

Allegro

1-5 Recitative: *Thus saith the Lord of Hosts* (bass)

1-6 Air: *But who may abide the day of His coming* (contr'alto)

Larghetto

10

27

44 **Prestissimo**

61

64

67

70

73

76 *p* *f* *p* *f* *p* *f* *p*

81 *f* *p* *f* *p* *f* *p* *p* *p*

86 *p* *f*

89 **Larghetto**

100

113 **Prestissimo**

118

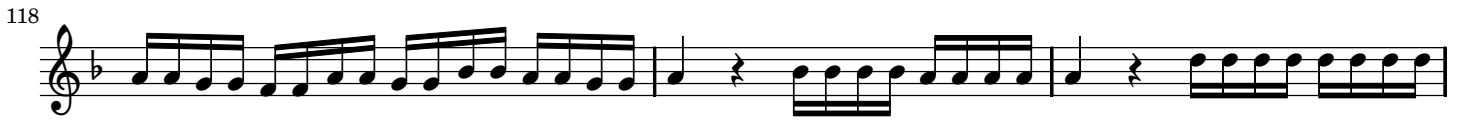

121

124

127

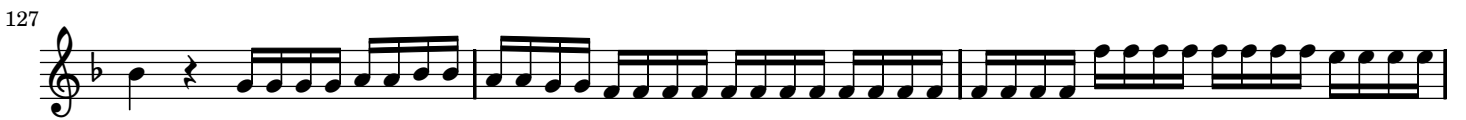

130

133

136

139

142

147 **Adagio**

153

155

1-7 Chorus: *And He shall purify the sons of Levi*

Allegro

p

10

19

22

26

35

42

48

51

54

1-8 Recitative: *Behold, a virgin shall conceive* (contr'alto)

5

1-9 Air: *O thou that tellest good tidings* (contr'alto)

Andante

tr

5

9

p

15

(attacca il Coro.)

1-10 Chorus: *O thou that tellest good tidings*

1-11 Recitative: *For, behold! darkness shall cover* (bass)

16

20

1-12 Air: *The people that walked in darkness* (bass)

Larghetto

5

10

16

21

26

32

37

42

47

52

58

1-13 Chorus: *For unto us a child is born*

Andante allegro

4

7

12

17

22

32

35

38

48

51

54

58

67

70

p

p

p

5

6

5

73

76

79

83

86

89

93

96

1-14 PIFA

Larghetto, e mezzo piano

4

7

11

15

19

Fine.

Da Capo.

1-15 Recitative: *There were sheperds abiding* (soprano)

1-16 Recitative: *And lo! the angel of the Lord* (soprano)

Andante

3

5

p

1-17 Recitative: *And the angel said unto them* (soprano)

4

3

1-18 Recitative: *And suddenly there was with the angel* (soprano)

Allegro

3

6

1-19 Chorus: *Glory to God in the highest*

Allegro

5

11

15

23

28

34

42

p

f

p

f

tr.

1-20 Air: Rejoice greatly, O daughter of Zion (soprano)

Allegro

84 *f*

88 *p* *f*

92 *Fine.* *p*

96

101

107 *3*

Da Capo.

1-21 Recitative: *Then shall the eyes of the blind* (alto)

7

1-22 Air: *He shall feed His flock* (alto, soprano)

Larghetto, e piano

12/8

5

9

13

17

21

25

29

33

37

41

45

49

53

1-23 Chorus: *His yoke is easy, His burthen*

Allegro

7

12

17

22

29

38

44

END OF THE FIRST PART

PART II

2-1 Chorus: *Behold the Lamb of God!*

Largo

5

9

12

16

20

24

28

2-2 Air: *He was despised and rejected* (alto)

Largo

6

12

18

p *f*

23

29

p

36

43

f

48

f *Fine.* *mp*

52

55

58

61

64

Da Capo.

2-3 Chorus: Surely He hath borne our griefs

Largo e staccato

Alla breve, moderato

81 3 Adagio

2-4 Chorus: *All we like sheep have gone*

Allegro moderato
A tempo ordinario

7

13

18

24

29

36 4

44

51 2

58

62

68

72 Adagio 2

81

2-5 Recitative: *All they that see Him* (tenor)

Larghetto

2-6 Chorus: *He trusted in God that He would*

Allegro

8

57

Adagio

2-7 Recitative: *Thy rebuke hath broken* (tenor)

Largo

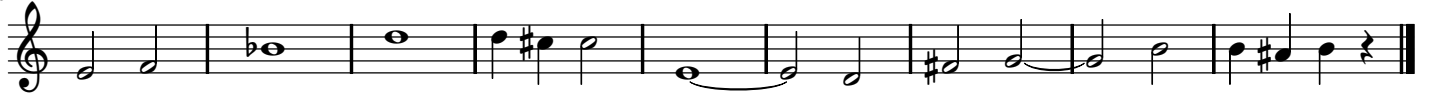

10

2-8 Air: *Behold, and see if there be* (tenor)

Largo e piano

6

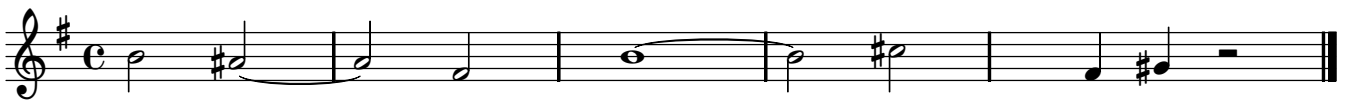

11

2-9 Recitative: *He was cut off out of the land* (tenor)2-10 Air: *But thou didst not leave* (tenor)

Andante larghetto

6

17

28

38

2-11 Chorus: *Lift up your heads, O ye gates*

A tempo ordinario

53

57

61

65

69

73

2-12 Recitative: *Unto which of the angels* (tenor)

2-13 Chorus: *Let all the angels of God worship*

Allegro

6

11

20

26

31

2-14 Air: *Thou art gone up on high* (alto)

Allegro larghetto

7

16

28

35

56

63

74

81

94

111

p

f

2-15 Chorus: *The Lord gave the word*

Andante allegro

6

9

13

16

19

22

This block contains four staves of musical notation. The first staff starts at measure 13 and ends at measure 15. The second staff starts at measure 16 and ends at measure 18. The third staff starts at measure 19 and ends at measure 21. The fourth staff starts at measure 22 and ends at measure 24. The music is in a minor key and features a mix of eighth and sixteenth notes.

2-16 Air: *How beautiful are the feet* (soprano)

Larghetto

4

10

16

21

This block contains five staves of musical notation for the soprano part. The first staff starts at measure 1 and ends at measure 3. The second staff starts at measure 4 and ends at measure 9. The third staff starts at measure 10 and ends at measure 15. The fourth staff starts at measure 16 and ends at measure 20. The fifth staff starts at measure 21 and ends at measure 24. The music is in a 12/8 time signature and includes dynamic markings *p* and *f*.

2-17 Chorus: *Their sound is gone out into all lands*

A tempo ordinario

8

14

20

26

32

This block contains six staves of musical notation for the chorus part. The first staff starts at measure 1 and ends at measure 7. The second staff starts at measure 8 and ends at measure 13. The third staff starts at measure 14 and ends at measure 19. The fourth staff starts at measure 20 and ends at measure 25. The fifth staff starts at measure 26 and ends at measure 31. The sixth staff starts at measure 32 and ends at measure 36. The music is in a common time signature and features a mix of eighth and sixteenth notes.

2-18 Air: Why do the nations so furiously (bass)

Allegro

PART II

46

49

52

55

58

61

64

68

71 *f*

75

78 *p*

81

84

87

90

93

2-19 Chorus: *Let us break their bonds***Allegro e staccato**

2-20 Recitative: *He that dwelleth in heaven* (tenor)

2-21 Air: *Thou shalt break them with a rod* (tenor)**Andante**

PART II

9 *p*

14 *f* *p*

19

23

28 *f*

33

38 2

44 *p*

50 5

60 *f*

66

70

2-22 Chorus: *Hallelujah*

Allegro

5

9

13

17

21

24

27

30

33

38

46

END OF THE SECOND PART

PART III

3-1 Air: *I know that my Redeemer liveth* (soprano)

98

103

109

123

128

134

142

155

160

3-2 Chorus and soli: *Since by man came death*

Grave 6 Allegro

12 Grave 6

23 Allegro

28

33

3-3 Recitative: *Behold, I tell you a mystery* (bass)

3-4 Air: *The trumpet shall sound* (bass)

Pomposo, ma non allegro

Fine.
Dal Segno.

3-5 Recitative: *Then shall be brought to pass* (contr'alto)

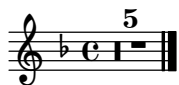

3-6 Duet: *O death! where is thy sting?* (contr'alto and tenor)

(attacca il Coro.)

3-7 Chorus: *But thanks be to God*

3-8 Air: *If God be for us* (soprano)

Larghetto

9

16

22

32

44

54

64

71

82

f

p

f

93

100

106

113

123

132

139

147

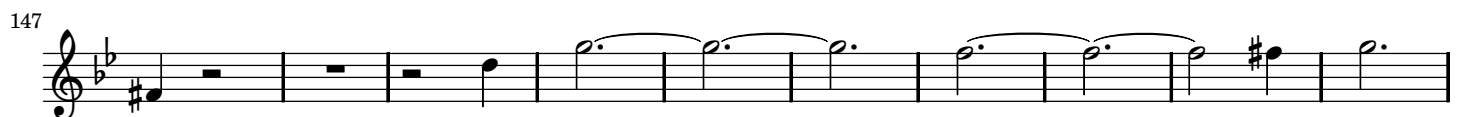

157

166

172

3-9 Chorus: Worthy is the Lamb

60

63

66 *Adagio*

3-10 Chorus: Amen

Allegro moderato

25

31

37

43

49

56

62

68

74

81 *Adagio*

END OF THE ORATORIO

Copyright © 2009 Nicolas Sceaux <nicolas.sceaux@free.fr> .

Sheet music from <http://nicolas.sceaux.free.fr> typeset using www.LilyPond.org version 2.13.8 on 2009-11-15.

Free to download, with the *freedom* to distribute, modify and perform.

Licensed under the Creative Commons Attribution 3.0 License, for details see: <http://creativecommons.org/licenses/by/3.0>