

Violin I

# Journey on a Deserted Planet

Samuel Richard, Op.3

Andante (♩ = 64)

3

*p*

6

*mp cresc.*

9

*mf*

12

*mf*

Faster (♩ = 80)

23

*p*

*f*

29

*mf*

*rit.*

Heavily (♩ = 116)

37

*p*

*f*

Copyright © 2014 Samuel Richard

La reproduction de cette partition est autorisée à des fins éducatives seulement.

Les copies ainsi créées doivent contenir cette notice de droits d'auteur. La vente de l'originale ou de la copie de cette partition est interdite.

Journey on a Deserted Planet

2

40 *p* *f* Div.

43

45 Unis. *f*

48 *p*

53 *pp*

58 *mp*

62 *mf*

64 **3**

Journey on a Deserted Planet

70 *p* *mf* *rit.* **Lost** (♩ = 76) *pizz.* *mp*

76

81 *p* *arco*

86 *pp*

**Modern way** (♩ = 68)

92 *p*

94

96 *mp*

98

100

Violin II

# Journey on a Deserted Planet

Samuel Richard, Op.3

Andante (♩ = 64)

Copyright © 2014 Samuel Richard

La reproduction de cette partition est autorisée à des fins éducatives seulement.

Les copies ainsi créées doivent contenir cette notice de droits d'auteur. La vente de l'originale ou de la copie de cette partition est interdite.

# Journey on a Deserted Planet

2/38

*ff*

43

*ff*

48

*mp*

54

*pp*

58

*p* *f*

63

*p*

69

*mf*

74 *rit.* **Lost** (♩ = 76)  
*pizz.*

*mp*

79

*p* *arco*

## Journey on a Deserted Planet

Samuel Richard, Op.3

Andante (♩ = 64)

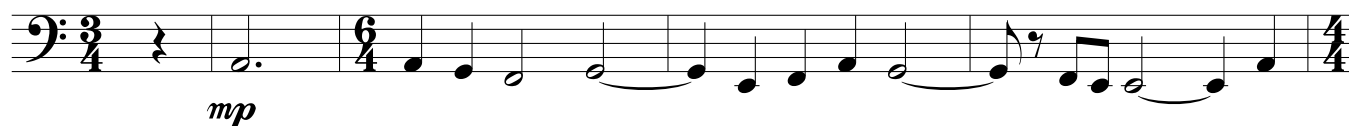

5

Faster (♩ = 80)

10

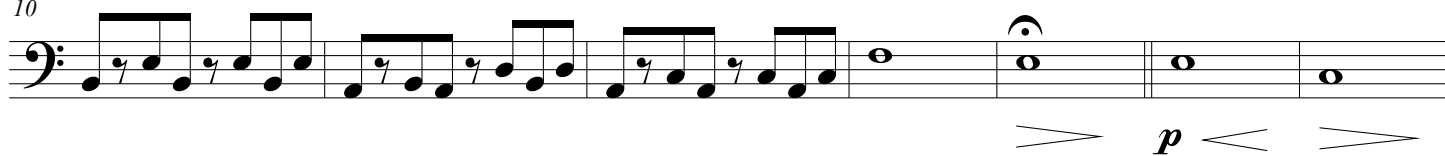

17

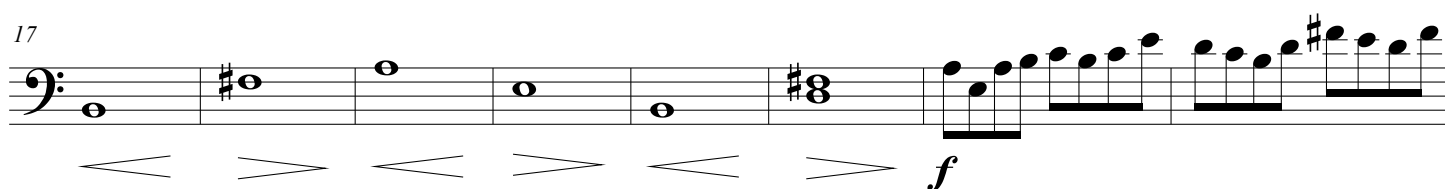

25

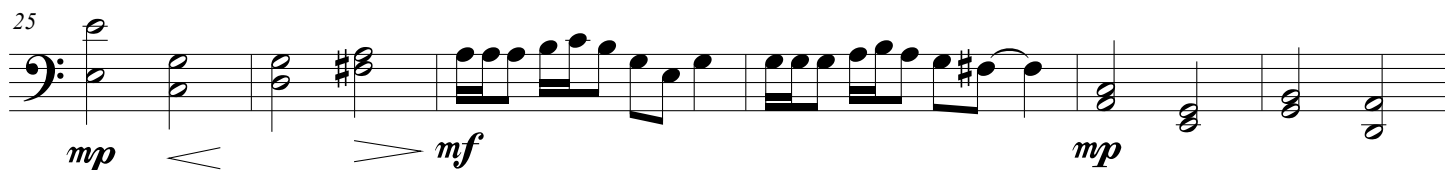

Heavily (♩ = 116)

31 rit.

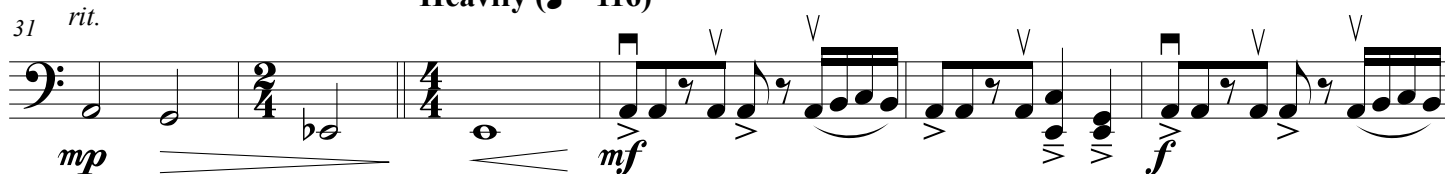

37

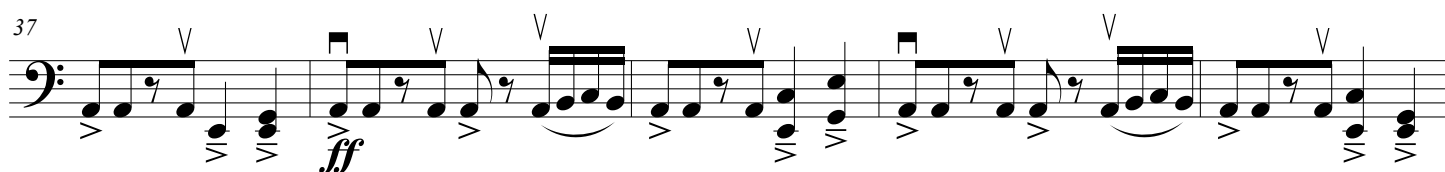

42

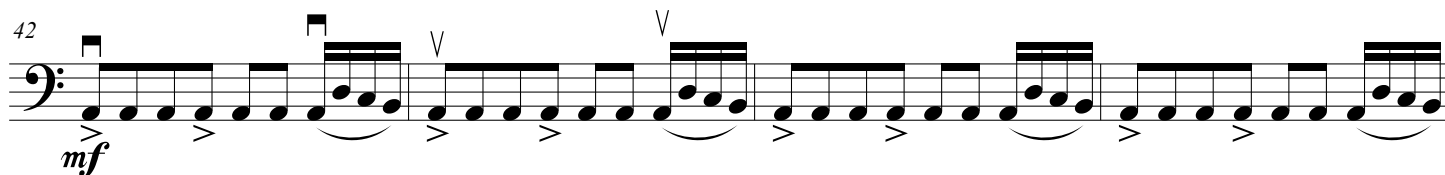

Copyright © 2014 Samuel Richard

La reproduction de cette partition est autorisée à des fins éducatives seulement.

Les copies ainsi créées doivent contenir cette notice de droits d'auteur. La vente de l'originale ou de la copie de cette partition est interdite.

# Journey on a Deserted Planet

2  
46

*f*

50

*p*

54

*pp* *p*

61

*mf*

65

*f*

71

*f* *rit.* *mp* Lost (♩ = 76)

78

86

*p* Modern way (♩ = 68)

94

*mf*

Journey on a Deserted Planet

100

105

*rit.* Calm (♩ = 64)

113

Hopefully (♩ = 68)

119

125

*accel.*

Ragefully (♩ = 144)

129

132

Viola

# Journey on a Deserted Planet

Samuel Richard, Op.3

Andante (♩ = 64)

6

Faster (♩ = 80)

22

28

Heavily (♩ = 116)

38

42

Copyright © 2014 Samuel Richard

La reproduction de cette partition est autorisée à des fins éducatives seulement.

Les copies ainsi créées doivent contenir cette notice de droits d'auteur. La vente de l'originale ou de la copie de cette partition est interdite.

# Journey on a Deserted Planet

2  
46

*f*

50

*pp* *p*

55

*p*

61

*mf*

65

*mf* *f* *ff*

72

*rit.* *pp*

77

83

88

*p* *pp*

Modern way (♩ = 68)

2

94 *mp* *mp*

98 *mp* *f*

105 *rit.* *p* Calm (♩ = 64)

109 *mf*

Hopefully (♩ = 68)

116 *mf* *f*

122

Ragefully (♩ = 144)

125 *accel.* *pp* *mf* *f*

131

134 *ff*

Contrabass

# Journey on a Deserted Planet

Samuel Richard, Op.3

Andante (♩ = 64)

Faster (♩ = 80)<sup>p</sup>

Copyright © 2014 Samuel Richard

La reproduction de cette partition est autorisée à des fins éducatives seulement.

Les copies ainsi créées doivent contenir cette notice de droits d'auteur. La vente de l'originale ou de la copie de cette partition est interdite.

# Journey on a Deserted Planet

2 **Lost** (♩ = 76)

75 *pizz.*

*pp*

81

87 *arco*

92 **Modern way** (♩ = 68)

*p* *pp* *p*

95

*mf* *mp*

101

*mf*

107 *rit.* **Calm** (♩ = 64)

*mp*

116 **Hopefully** (♩ = 68)

*mf* *mf*

123 *accel.* **Ragefully** (♩ = 144)

*pp* *mf*

129

*f*

132

*ff*
