

Brass Trio Opus 5-1

arr. Hans Jorgen Messerschmidt

Franz Xaver Richter (1709-1789)

Allegro (♩=120)

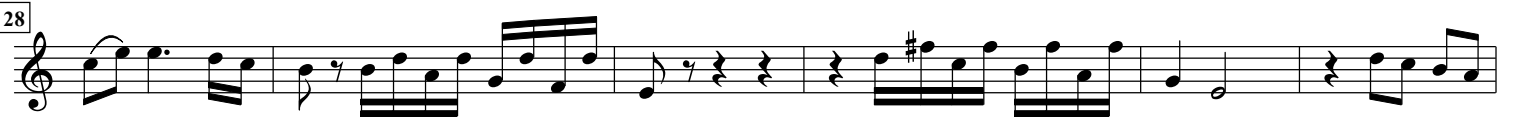

66
Trumpet Bb

73

82
5

93

101

107

113

121

127
3

133

140

146

Trumpet Bb

150

