

Sheherazade - IV - Festival in Baghdad

Bassoon

Rimski Korsakov arr. Ioan Dobrinescu

Allegro molto ♩ = 152

ff *sf*

5 **G.P.** **G.P.**

mf

8 **Recitativo Lento** ♩ = 76 **rit.** ♩ = 112 **rit.**

ppp

Allegro molto e frenetico

10 ♩ = 152

ff

16 *diminuendo*

pp *p*

23 *cresc.*

ff *sf*

28 **G.P.** **Recitativo Lento** ♩ = 82 **Vivo** ♩ = 88 *diminuendo*

ppp

21

Copyright © Ioan Dobrinescu

54 **A**

pp

69 **B**

mf

84 **C**

mf *f*

101 **D**

fp *mf* *p* *mf*

113 **E**

sf *f*

125 **F**

f

137 **F**

f *diminuendo*

141

pp

148

155 **G**

p

Bassoon

269

L

278

286

292 *cresc.*

297 *cresc.*

M

307

318

329

N

339

349

O

361

369

379 **P**

394

399

411 **R**

423

431 **S**

435

pp

450

mp

458

467

pp

482

p

495 *dolce* Più stretto $\text{♩} = 190$

p

503 *cresc.*

mp

511

mf *f*

520

f

529

Bassoon

W Spiritoso ♩ = 96

537

547

558

569

X Allegro non troppo, maestoso ♩ = 60

580

586

589

592

594

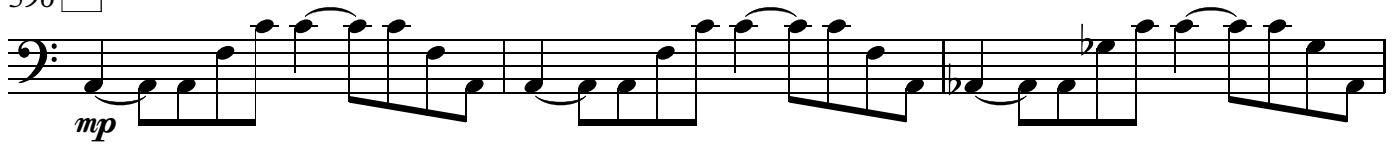
596 **Y**

599

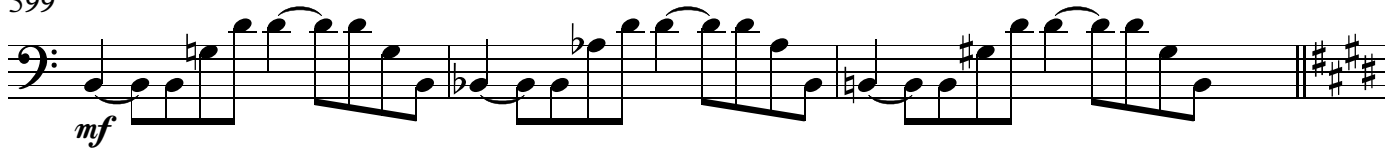

602

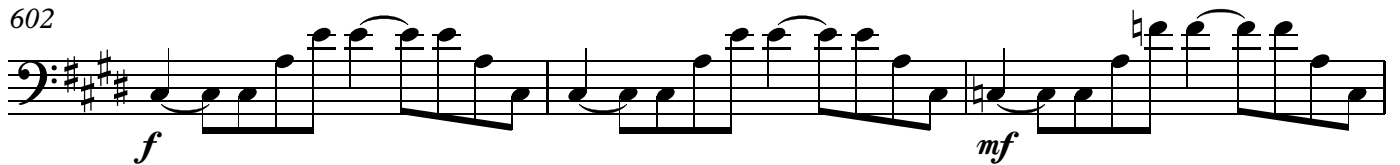

605

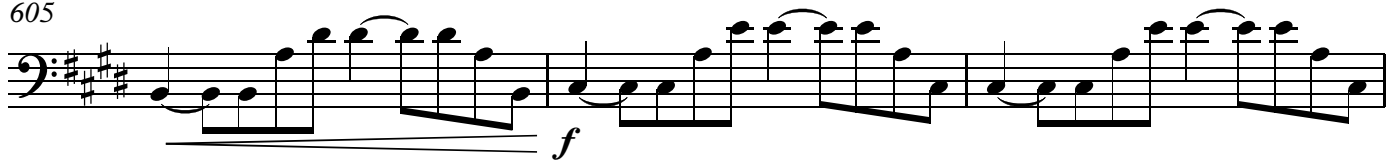

608

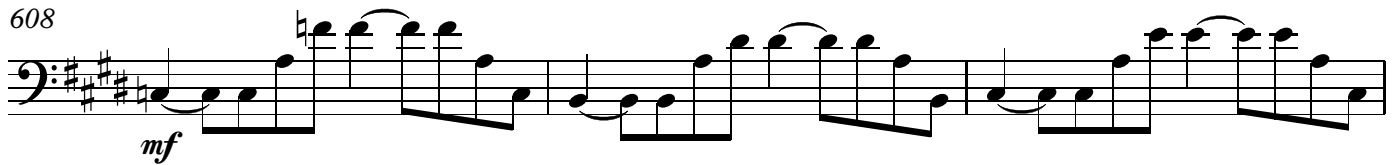

611

613

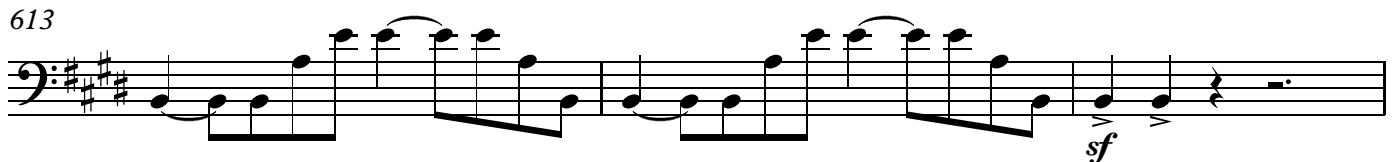

Bassoon

616

618

620

622 *diminuendo*

624

627 **Poco meno** ♩ = 56

633

637

640

10

Alla breve ♩=48

Bassoon

643

Tempo come prima

pp

650

658

Lento colla parte ♩=102.

2

pppp