Sinfonia Sesta

arr. Hans Jorgen Messerschmidt

Salamone Rossi (1570-1630)

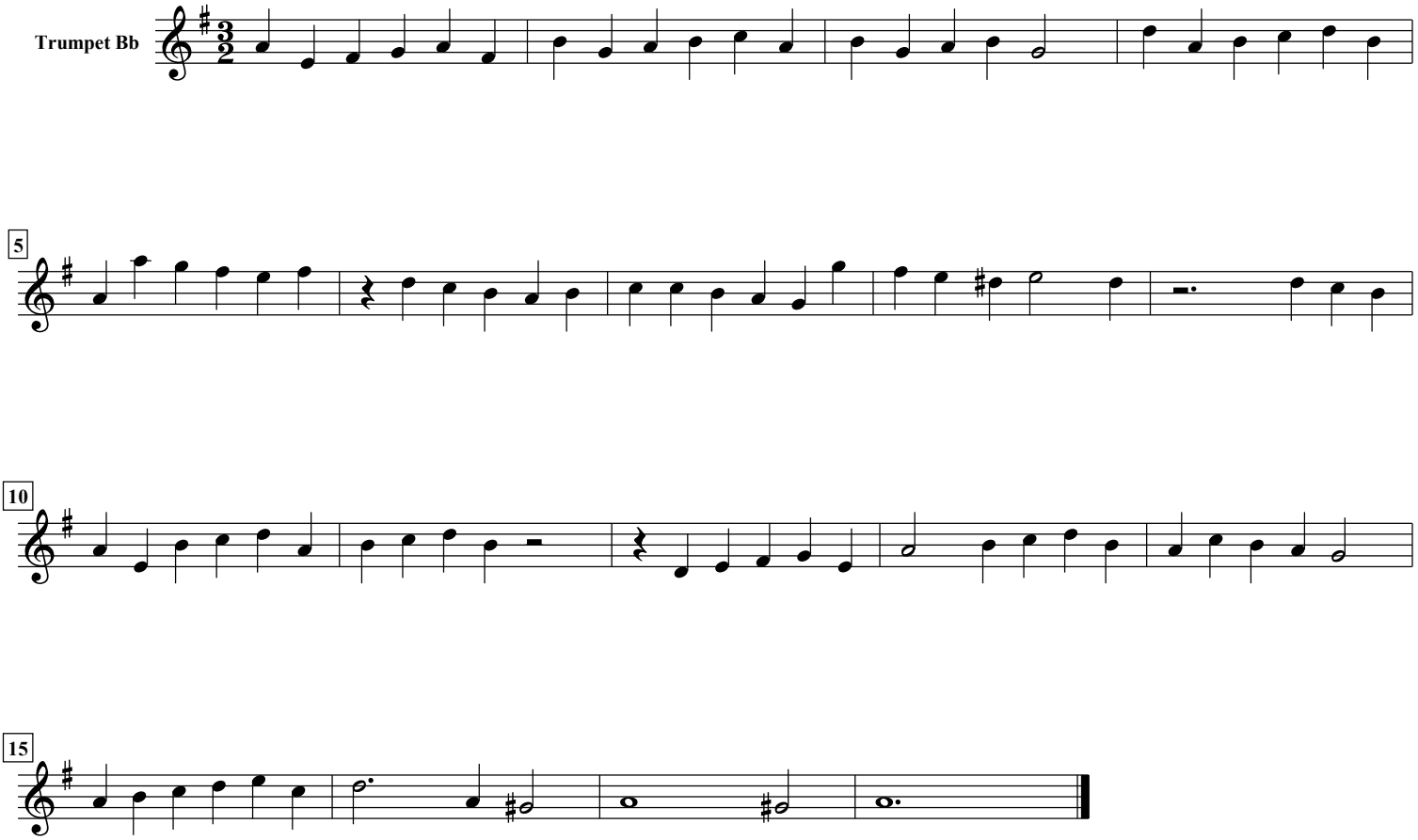

free-scores.com