

Tarantella Napolitana

arr. Hans Jorgen Messerschmidt

Gioacchino Rossini (1792-1868)

Allegro con Brio (♩=152)

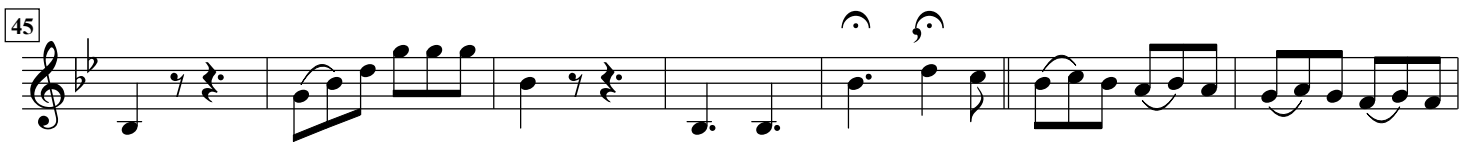

149
Trumpet C

154

160

166

172

178

184

190

196

202

209

214

220

Trumpet C
