Moders navn er en himmelsk lyd

arr. Hans Jorgen Messerschmidt (1944-) Henrik Rung (1807-1871)

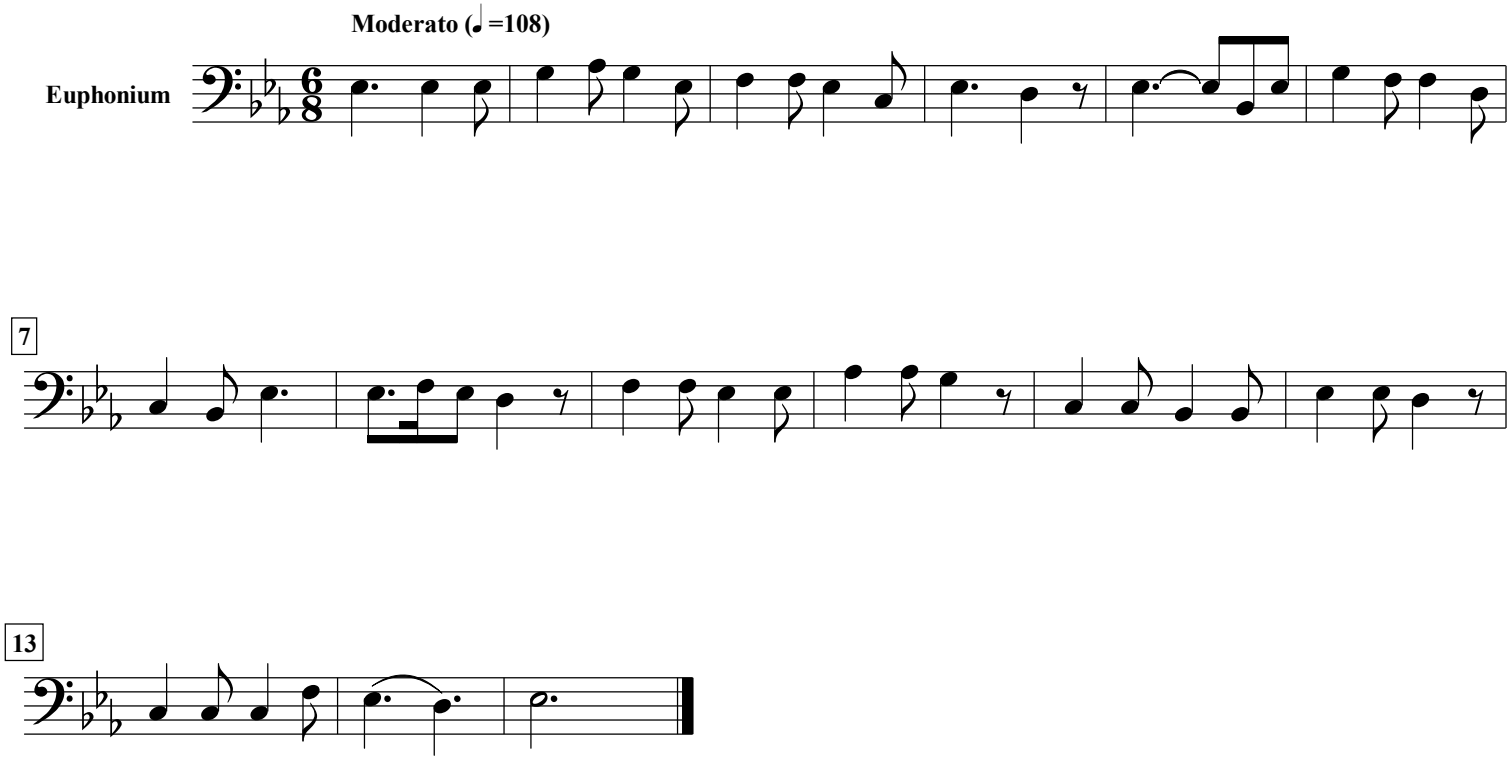

free-scores.com