

Piccolo Flute **Danse Macabre with Puppets**

Mouvement modéré de valse  $\text{♩} = 62$

130 *ff*

137 **C** *accel.* 23  $\text{♩} = 76$  7 **D** *Moderato*  $\text{♩} = 68$  22

192 *p*

199

206 *cresc.*

222 **E** 31 **F** 11 *f*

267 *p*

272 **G** 19 **H**

298  $\wedge$   
*dim.*

307 **I**  
19 11

341 26

370 **K**  
*f* *ff*

376 *f*

384

392 **L**  
*ff*

400 7 7  
*ff*

# Danse Macabre with Puppets

Mouvement modéré de valse  $\text{♩} = 62$

114 **B** Flute I

124 Flute I  
Flute II

133 Flute a2 **C** *ff* *accel.* 23  $\text{♩} = 76$  7

**D** Moderato  $\text{♩} = 68$  22 *p*

196

203

209 Flute I  
Flute II *cresc.*

220

Flute a2

**E**

*f*

227

*f*

*espress.*

236

*f*

244

**F**

6 11

*f*

267

Flute I

Flute II

*p*

272

**G**

Flute a2

5

*f*

283

*f*

289

H  
Flute I  
Flute II  
*f*

296

Flute a2  
*dim.*

305

H  
Flute I  
Flute II  
*mf*

317

Flute I  
Flute II  
*mf*

325

I

329

I  
Flute I  
Flute II

365 *f*

369 **K** *f*

373 *ff* *f*

379

387

395 **L** *ff* *ff* Flute a2

408

Oboe

# Danse Macabre with Puppets

Mouvement modéré de valse  $\text{♩} = 62$

8

*p*

14

51

Oboe a2

*ten.*

*p*

*ten.*

69

Oboe I

Oboe a2

Oboe I

*ten.*

Oboe a2

*p*

Oboe II

Oboe II

76

Oboe I

*ten.*

Oboe a2

Oboe II

Oboe a2

*mf*

86

Oboe I

Oboe II

*p*

93

Oboe a2

*f*

*ten.*

*ten.*

98 *ten.*

104

111

**B**

118

Oboe I

Oboe a2

*f* Oboe II

125

Oboe I

Oboe a2

*f* Oboe II

132

Oboe I

Oboe II

*ff*

*accel.*

**C**

23

161

*d. = 76*

**D** Moderato *d. = 68*

7

13

Oboe a2

185

190

196

203

210

219

225

265 Oboe I

Oboe I

Oboe II

270

**G**

276 Oboe I

Oboe I

Oboe II

283 Oboe a2

Oboe a2

*f*

**H**

289 Oboe I

Oboe I

*f*

Oboe II

296

*dim.*

**I**

305 Oboe I

Oboe I

Oboe II

*p*

333

339

367

372

381

389

397

404

411

Oboe a2

# Clarinet Danse Macabre with Puppets

Mouvement modéré de valse  $\text{♩} = 62$

Clarinet I in B $\flat$

8 *p* 30 *p*

Clarinet II in B $\flat$

49 **A** 16 4 7 *p*

78 6 *f* *p*

Clarinet a2

90 *f* *ten.*

96 *ten.* *ten.*

101 Clarinet I in Bb

Clarinet II in Bb

115 **B** Clarinet a2

122

128

134 **C** accel. Clarinet a2

142

149 Clarinet I in Bb

**D**

Moderato  $\text{♩} = 68$

169 **13** Clarinet a2

187 *p*

194

201

208 **4** *cresc.*

218 Clarinet a2 **E** *f*

225 Clarinet I in Bb *p*

229

276

Clarinet I in B $\flat$

Clarinet II in B $\flat$

284

Clarinet a2

*f*

290

**H**

Clarinet I in B $\flat$

Clarinet II in B $\flat$

*f*

298

*dim.*

307

Clarinet a2

*mf*

7

318

Clarinet I in B $\flat$

Clarinet II in B $\flat$

324

*mf*

406

413

# Danse Macabre with Puppets

Mouvement modéré de valse  $\text{♩} = 62$

96 Bassoon I  
Bassoon II

103 Bassoon a2

110 Bassoon I  
Bassoon II  
Bassoon a2

**B**  
117

124 Bassoon a2

**C**  
131 Bassoon a2 *accel.*  
*ff*

138 Bassoon I  
Bassoon II *p*

145

153 *mp*

*mp*

160  $\text{♩} = 76$

**D**

167 Moderato  $\text{♩} = 68$

*mf*

174 *p* Bassoon I Bassoon II

14

193

199

206 Bassoon I

213 *cresc.*

4

222 Bassoon I **E** Bassoon I **F** Bassoon I *mp*  
Bassoon II *f* 31

259

268 **G**

273 Bassoon I *mf* Bassoon II

285 Bassoon a2 *f*

**H** Bassoon I Bassoon II *f*

300 *dim.*

308 7

*mf*  
Bassoon II

320

*mf*

326 I Bassoon a2

333 Bassoon I

Bassoon II

340 24 Bassoon a2

*p* *f*

370 K Bassoon a2 Bassoon I Bassoon a2

Bassoon II

375

*ff* *f*

382

389

389 Bassoon a2

397

**L** Bassoon I

*ff* *f*

Bassoon II

404

*ff*

411

Horn

# Danse Macabre with Puppets

Mouvement modéré de valse  $\text{♩} = 62$

Horn 1 in F

13

**A**

Horn 2 in F

70

Horn 1 in F

Horn 2 in F

85

**B**

Horn 1 in F

Horn 2 in F

127

**C**

accel.

139

Horn 1 in F

Moderato  $\text{♩} = 68$

Horn 1 in F

158

Horn 1 in F  $\text{♩} = 76$  *p*

Horn 2 in F *p*

**D**

6

Horn 2 in F

170

**E**

22 32 7

Horn 1 in F *espress.*

*mf* <

233

240

**F** **G**

14 16

Horn 1&2

273

**H**

Horn 1 in F

15

Horn 2 in F

293

Horn 1&2

*mf*

302

Horn 1 in F

Horn 2 in F

*p*

314

324

**I**

4

11

*p*

24

Horn 1&2

*p*

366

**K**

*f*

375

*ff*

384

392

**L**

*ff*

7

407

7

Horn 3&4 **Danse Macabre with Puppets**

**A** **B**

Mouvement modéré de valse  $\text{♩} = 62$

64 19 31

*f* *p*

Horn 3 in F  
Horn 4 in F

118 4 4

*p*

Horn 3 in F  
Horn 4 in F

**C**

133 *f* *ff* *accel.* 15 *p*

Horn 3 in F

154

161  $\text{♩} = 76$  Horn 3 in F Horn 4 in F *resc.* *dim.*

**D** Moderato  $\text{♩} = 68$

168 6 Horn 3&4

180

191

216

225

276

292

303

320 Horn 3 in F **I**  
4 28  
*p*  
Horn 4 in F

356 Horn 3 in F  
5  
*p*  
Horn 4 in F

371 **K**  
*ff* *f*

380

389

398 **L**  
4  
*ff* *f* *ff*

408  
6

# Trumpet 1&2 **Danse Macabre with Puppets**

**A**

Mouvement modéré de valse  $\text{♩} = 62$

64 19

Trumpet 1 in C

Trumpet 2 in C *p*

88

Trumpet 1&2

95

102

13

Trumpet 1 in C

**B**

Trumpet 2 in C *p*

122

134

**C**

*ff*

*accel.*

23

$\text{♩} = 76$

7

**D**

Moderato  $\text{♩} = 68$

170 **20** **16** Trumpet 1&2  
*mf* *mp*

210 *cresc.*

216

223 **E** **23** Trumpet 1 in C  
*f* *pp*

253 **F** **15** **G** **4**

276 Trumpet 1&2  
*mf* *ten.*

283 **H**

Trumpet 1 in C

293

Trumpet 2 in C

*f*

28

328

**I**

II

26

Trumpet 1&2

*p*

370

**K**

Trumpet 1&2

5

*ff*

*f*

382

4

392

**L**

7

407

7

# Trombone 1&2 **Danse Macabre with Puppets**

## A

Mouvement modéré de valse  $\text{♩} = 62$

64 19 8

*f*

94 Trombone 1&2

*mf*

## B

101 15 4

*p*

126

*ff*

## C

Moderato  $\text{♩} = 68$

137 accel. 23 7 13

183 7 18

*p* *f* *mp*

212

*cresc.*

218

*f*

**E**

224

*f* 23 *pp*

**F**

256

Trombone 1

264

Trombone 1 *p* Trombone 1 Trombone 1 Trombone 2 *p* Trombone 2

**G**

272

Trombone 1

280

*mf* Trombone 1 *f*

**H**

Trombone 2 Trombone 1 Trombone 2 Trombone 1

286

*f* *f*

293

*mf* *dim.*

303

7

Trombone 1

316

7 39

Trombone 2

*p*

**I**

368

4 *ff*

**K**

378

385

**L**

Trombone 1

392

4 7

Trombone 2

407

7

# Trombone III Danse Macabre with Puppets

## A

Mouvement modéré de valse  $\text{♩} = 62$

64 19

*f* *p*

88

*mf*

95

## B

102 15 4

*p*

127

*p* *ff*

## C

137 *accel.* 23 7  $\text{♩} = 76$

*p*

## D

Moderato  $\text{♩} = 68$

183 7

*p* *f > pp*

198

208 **E** 15 23 *f* *pp*

251 **F**

260 *p*

268 **G** 7 *mf*

281 *f*

287 **H** *f* *f*

295 *mf* *dim.*

304 7 *p*

317 **I** 7 39 *p*

Tuba

# Danse Macabre with Puppets

**A**

Mouvement modéré de valse  $\text{♩} = 62$

64 19 8

94

*mf*

**B**

101

15 4

*p*

126

*p* *ff*

**C**

*accel.*

**D**

Moderato  $\text{♩} = 68$

137

23 7 23

*f > pp*

193

Xylophone **Danse Macabre with Puppets**

**A** **B**

Mouvement modéré de valse  $\text{♩} = 62$

64 52 4 *f*

123

130

**C**

136 *accel.*

7 7

150

158

$\text{♩} = 76$

**D**

167

Moderato  $\text{♩} = 68$

**E**

**F**

**G**

256

**H**

288

318

3 Timpani **Danse Macabre with Puppets**

Mouvement modéré de valse  $\text{♩} = 62$

31 15

*p* *pp*

50 8

*pp*

**A**

65 4

74 7

*f*

86 16

*mf*

107

**B**

114

122 4

*p*

131 C *accel.*

*ff*

139

*pp*

147 **6**

160 D

*♩ = 76* **6** *Moderato* *♩ = 68* **14** *p*

184 **7** **16** *p*

213 *cresc.*

224 **E** **32** **F** **16** **G** **19**

292 **H** **20** *p* **4**

320 **I** **4** *p*

330 6 15

356

367 **K** 4

376 6 4

389

397 **L** 7 7

415

Triangle

# Danse Macabre with Puppets

**A**

Mouvement modéré de valse  $\text{♩} = 62$

64 20

*p*

89

96

**C**

102 15 19 23

*f* *accel.*

**D**

Moderato  $\text{♩} = 68$

**D**

161 7 23 16

210

*cresc.*

217

224 **E** 32 **F** 16 **G** 20 **H** 36

328 **I** 11 **K** 4 30 **K** 4

*pp* *ff*

376

384

10

389

15 16

392 **L**

*ff*

400 7 7

Cymbals **Danse Macabre with Puppets**

**A**

Mouvement modéré de valse  $\text{♩} = 62$

102 **B**

15 12

15 12 *p*

133 **C** **D**

133 *accel. 24*  $\text{♩} = 76$

24 7

7 7

169 Moderato  $\text{♩} = 68$

23 23

197

204

16 16

224

**E** 32 **F** 16 **G** 17

291

**H** 36 **I** 43 **K** 4

376

7 6 4

396

**L** 7

408

7

Bass Drum **Danse Macabre with Puppets**

**A**

Mouvement modéré de valse  $\text{♩} = 62$

64 28 *p*

97 15

**B**

**C**

**D**

117 20 *accel.* 24  $\text{♩} = 76$  7 Moderato  $\text{♩} = 68$  23

192 32 **E** 32 **F** 8 *p*

266 **G**

273 19 **H** 36 **I** 43 **K** 4 *ff*

376

7

6

*mf*

393

**L**

*ff*

400

7

7

Harp

# Danse Macabre with Puppets

Mouvement modéré de valse  $\text{♩} = 62$

75

16

16

*f*

96

**B**

102

15

15

4

4

125

4

4

*f*

**C**

135

*accel.* 16

16

*p*

**D**

159  $\text{♩} = 76$  **6** **Moderato**  $\text{♩} = 68$  **23** *p*

193

199

206 **14** **14**

**E**

224 *mf*

228

232

236

240

244

248

252

256

**F**

**G**

**H**

328

**I**

**K**

**L**

# SC Theremin *Danse Macabre with Puppets*

Mouvement modéré de valse  $\text{♩} = 62$

Section 1: 24 measures, *8va* instruction.

Section 2: 31 measures, includes section **A** (32 measures) and section **B** (20 measures).

Section 3: 137 measures, includes section **C** (24 measures, *accel.*) and section **D** (23 measures, *Moderato*  $\text{♩} = 68$ ), followed by a 32-measure section.

Section 4: 224 measures, includes section **E** (32 measures), section **F** (16 measures), section **G** (20 measures), and section **H** (36 measures).

Section 5: 328 measures, includes section **I** (39 measures), *f* dynamic, and *8va* instruction.

Section 6: 371 measures, includes section **K** (28 measures) and section **L** (16 measures).

# Violin Solo *Danse Macabre with Puppets*

Mouvement modéré de valse  $\text{♩} = 62$  Hard Attack Open Strings

20 non-vib soft *fff*

29 Violin Martelé Marcato Non-Vib Hard 12 non-vib soft *ff* *f*

47 Staccato *Espressivo largamente* *Espressivo Cresc. Repetitions* Legato Vib. Violin Solo *Espressivo* QLeg

55 Legato Vib. Violin Solo *Espressivo* Legato Vib. QLeg *p*

62 **A** Legato Vib. *mp*

69 Staccato *marcatissimo* *f*

75 *f*

81 non-vib soft non-vib soft non-vib soft  
 Hard Attack Hard Attack Hard Attack Hard Attack Hard Attack  
*ff* 8

93 Staccato Legato Vib. Staccato Legato Vib. Staccato Legato Vib. Staccato  
*ff*

98 Legato Vib. Staccato Legato Vib. Staccato Marcato Non-Vib Hard  
*ff* 15

117 **B** Staccato Legato Vib. Staccato Legato Vib. Staccato Legato Vib. Staccato  
*ff*

122 Staccato Legato Vib. Staccato Legato Vib. Staccato  
*f*

128 Legato Vib. Staccato Hard Attack non-vib soft Hard Attack  
*ff*

135 non-vib soft Hard Attack **C** *accel.* **D** Moderato *d. = 68*  
 non-vib soft non-vib soft 24 7 23

192 **E** 32 Legato Vib. Staccato Repetitions Repetitions Repetitions  
*f* QL Leg QL Leg QL Leg QL Leg QL Leg QL Leg

229 *Cresc.* *QLeg* **6**

241

248 **F** **6** **16** **G** **20**

292 **H** **I** *Stacatto* *non-vib soft* *Stacatto* *non-vib soft* *Stacatto* *f*

333

339 *Espressivo* *Legato Vib.* *espress.*

348 *QLeg Exp p* *Espressivo Cresc* *QLeg* *QLeg Exp p* *mp*

358 **K** **12** **28** **L** **16**

Violins I **Danse Macabre with Puppets**

Mouvement modéré de valse  $\text{♩} = 62$

4

*ppp*

16

15

7

pizz. *f*

arco *p*

*f*

arco *p*

42

ten.

*ten.*

47

tr

pizz. meno *p*

*pizz.* meno *p*

53

*p*

60

**A**

**A**

68

*mf*

*mf*

76

84

89

94

107

**B**

115

123

**C**

132

**D**

161  $\text{♩} = 76$  7 Moderato  $\text{♩} = 68$  14 *mf*

186

191 15 pizz. *f*

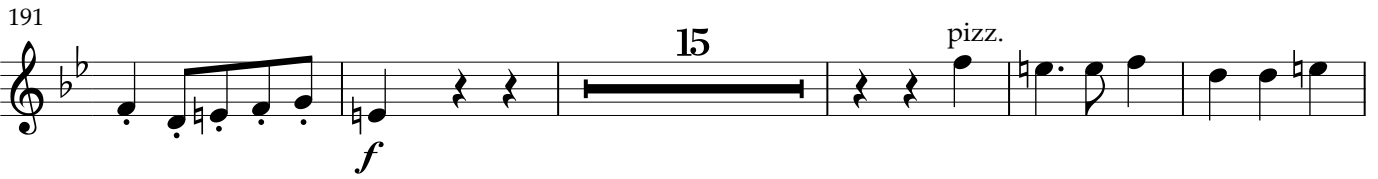

211 *cresc.*

218 *f*

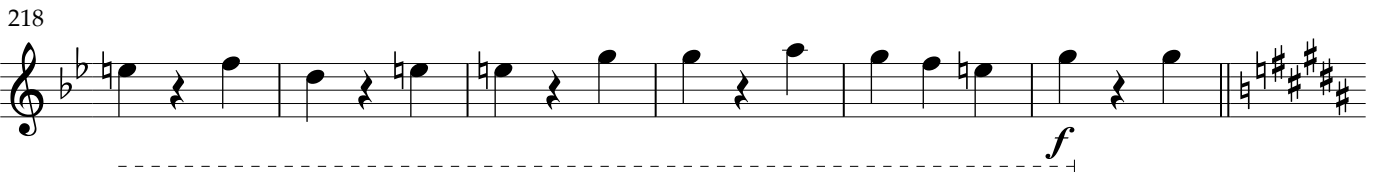

**E**

224 7 arco *pp*

**F**

240 14 *mp*

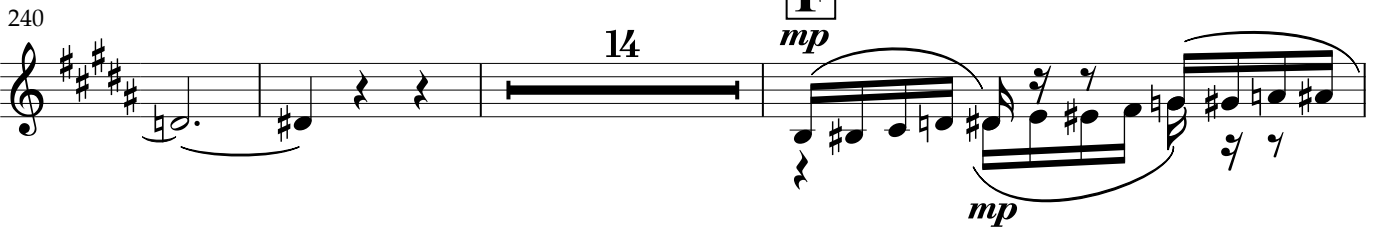

257

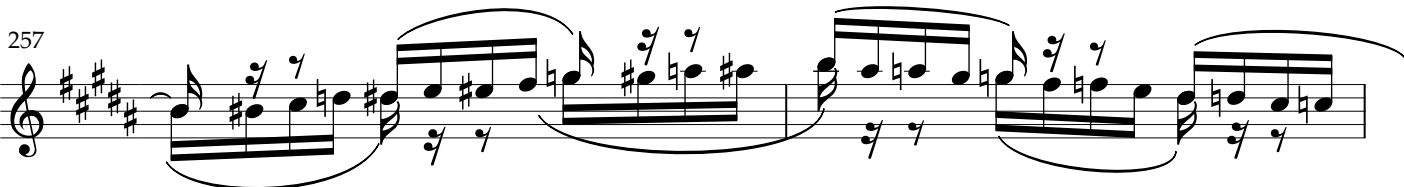

259

261

263

266

270

274

278

282

286

290

297

312

318

324

329

338

345

352

360

367

371

379

384

387

390

396

**L**

401

404

408

411

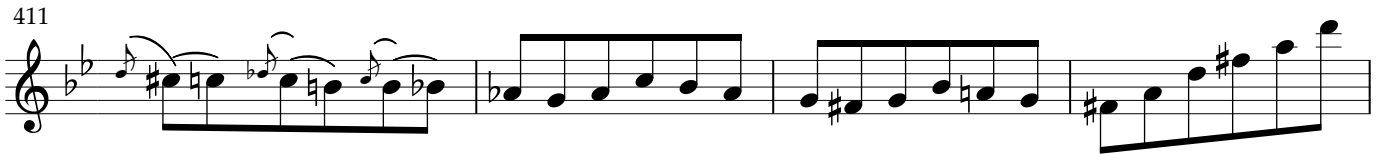

415

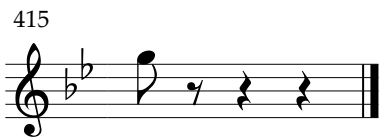

Violins II **Danse Macabre with Puppets**

Mouvement modéré de valse  $\text{♩} = 62$

4

*ppp*

16

15

7

pizz. *f*

arco *p*

42

ten.

47

tr

pizz. *meno p*

53

60

**A**

68

*mf*

76

84

91

104

**B**

112

120

**C**

130

**D**

138

180

185

191

196

201

206

211

216

221

232

*pp*

242

6 *molto espress* *f*

253

**F** *p*

261

266

270

**G** *mp* 16 *f*

290

**H** *p*

299

8 *p*

313

pizz.

320

arco

pizz.

327

I

pizz.

336

arco

pp

346

358

367

K

f

372

ff

f

# Danse Macabre with Puppets

Mouvement modéré de valse  $\text{♩} = 62$

12 15

*ppp* *f* pizz.

33 7 divided

arco *ppp*

49

pizz. *meno p*

56

**A**

63

*mf*

71

*mf*

79

arco pizz.

87

94 **7** arco largamente  
*f*

107

**B**

115 **3** pizz. *f*

123 **4** col legno *f*

**C**

132 arco *ff* accel. **23**

**D**

161 *♩ = 76* **7** Moderato *♩ = 68*

173

178

183

188

*f* *p*

193

3

198

3

203

3

208

3 *cresc.*

213

3

218

3

223

**E** 7 *f* *pp*

236

6 *molto express.*

249

*f*

335

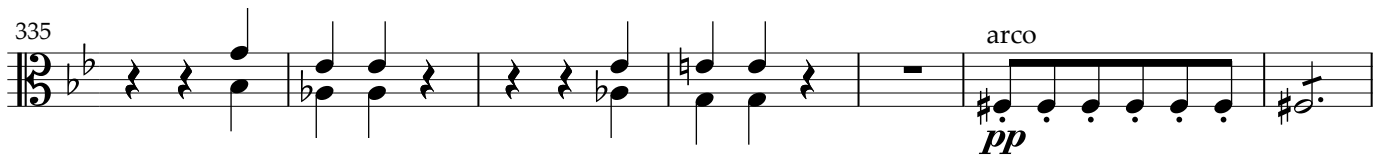

arco  
*pp*

342

354

363

*f*

371

**K**

*ff* *f*

377

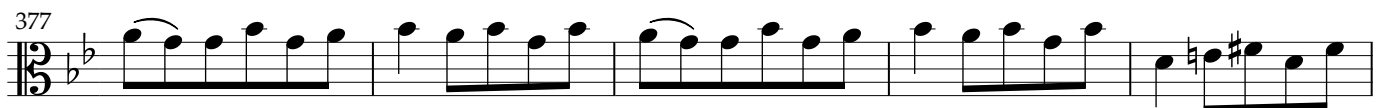

382

*f*

387

391

*ff*

399

**L**

*f*

406

413

# Violoncellos Danse Macabre with Puppets

Mouvement modéré de valse  $\text{♩} = 62$

17

pizz.  
*p*

23

*pp*

5

pizz.  
*f*

33

arco  
*pp*

9

50

pizz.  
meno *p*

57

**A**

64

*mf*

72

80

arco  
*f*

pizz.

88

94

107

**B**

115

123

**C**

131

**D**

138

172

178

183

188

193

198

203

208

213

218

**E**

223

234

249 **F** Violoncellos

6

259

264 **G**

273 **II**

*f*

289 **H**

298 **8**

*p*

313 **5**

323 **I** pizz.

*p*

334 arco

*pp*

343

355

363

**K**

371

378

383

388

**L**

394

402

Bass

# Danse Macabre with Puppets

Mouvement modéré de valse  $\text{♩} = 62$

17

pizz.  
*p*

23

> *pp* 5 pizz. *f*

33

16 pizz. meno *p*

54

**A**

61

69

*mf*

77

85

arco pizz. *f*

92

8 arco  
*f*

105

**B**

112

120

pizz.  
*f*

128

col legno  
*mf*

136

arco **C** accel. 23 7 Moderato 22 ♩ = 68  
*ff*

191

pizz.  
*f* *p*

197

203

209

*cresc.*  
poco a poco

215

221

**E**  
*pp*  
*f*  
*pp*

233

**F**

248

258

263

272

**G**  
**11**  
*f*

288

**H**  
*p*

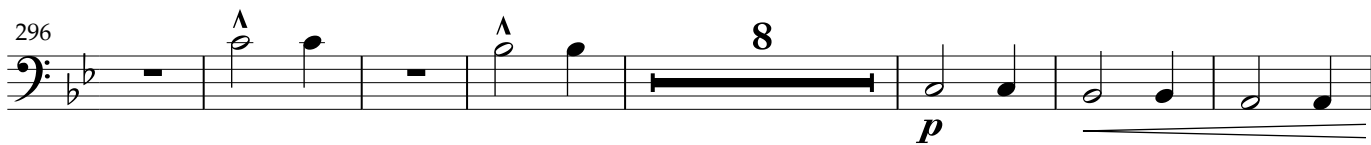
296 

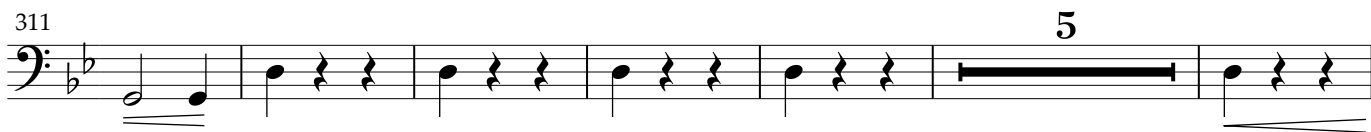
311 

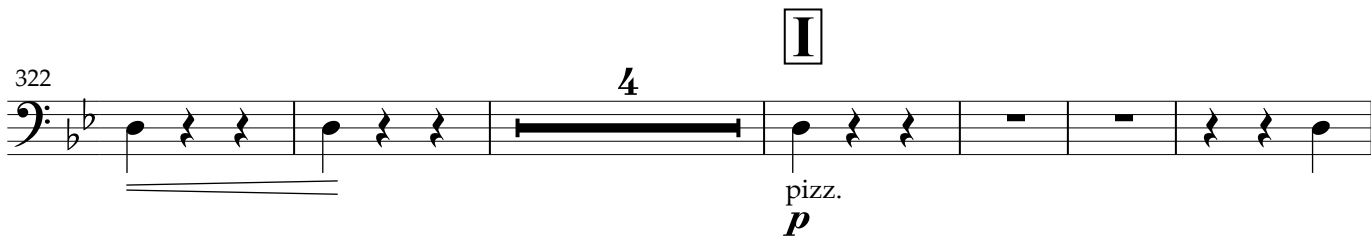
322 

332 

340 *arco* 

352 

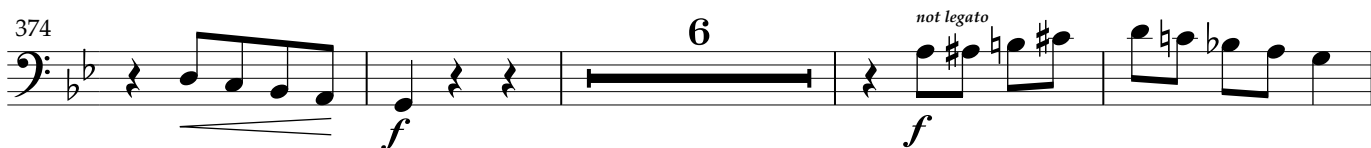
374 

384 

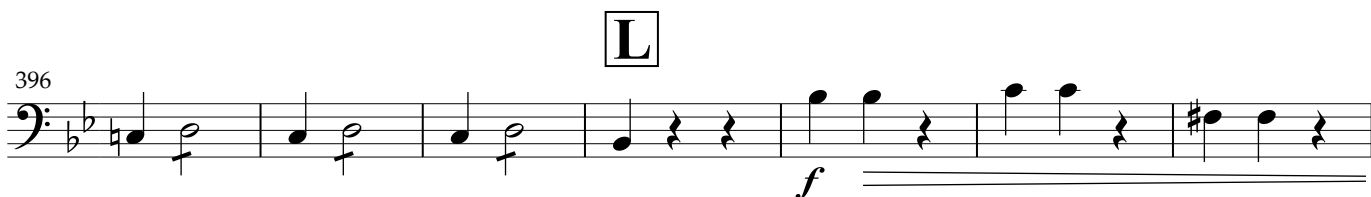
396 

403 

410
