Xylophone

Carnival of the Animals

Fossils
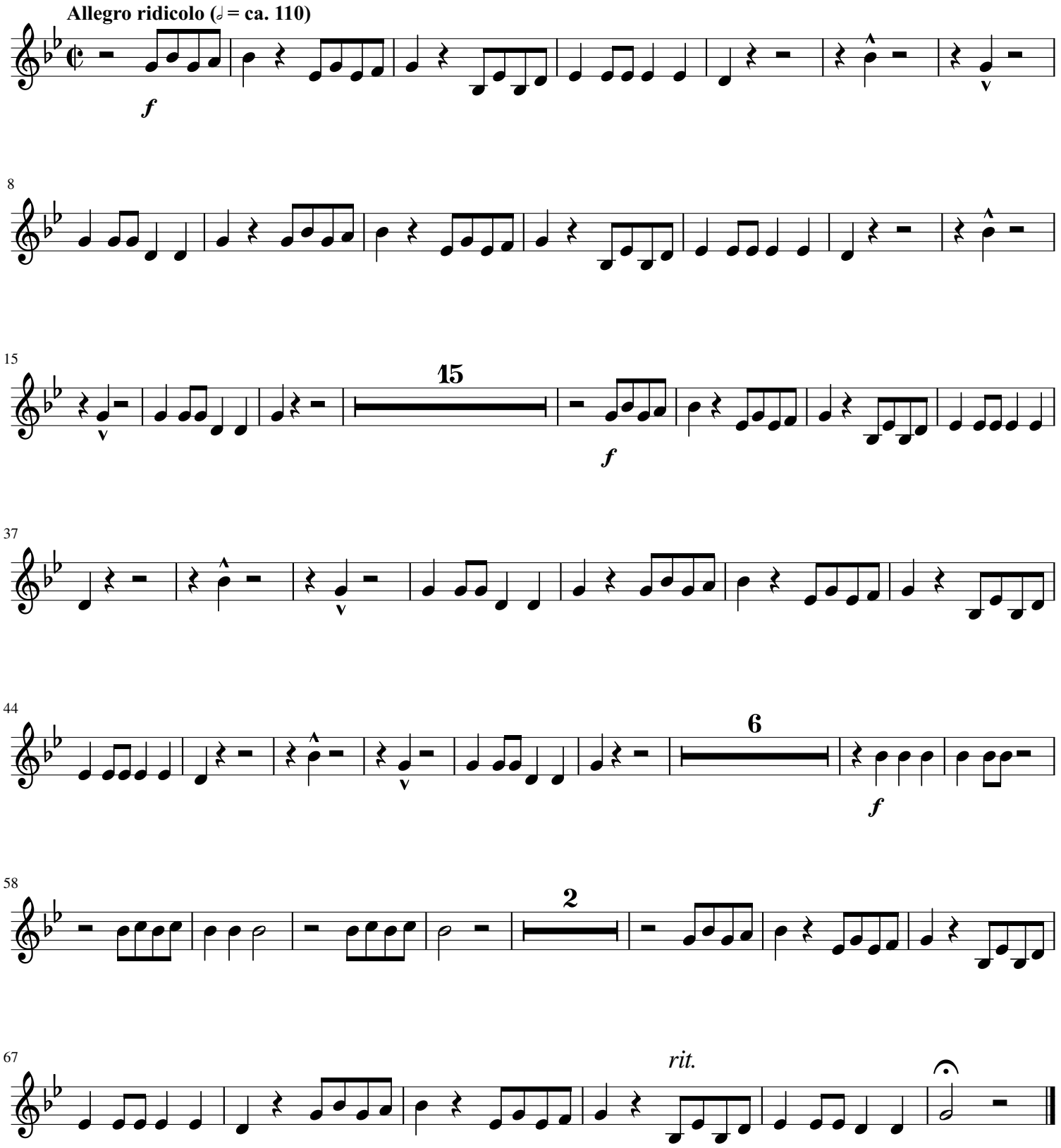
Camille Saint-Saëns (1835-1921)
Arranged for Winds & Strings by Mike Magatagan 2016