Trumpet in B♭ 1

Romance Op 36

Camille Saint-Saens
Bruno Chapelat

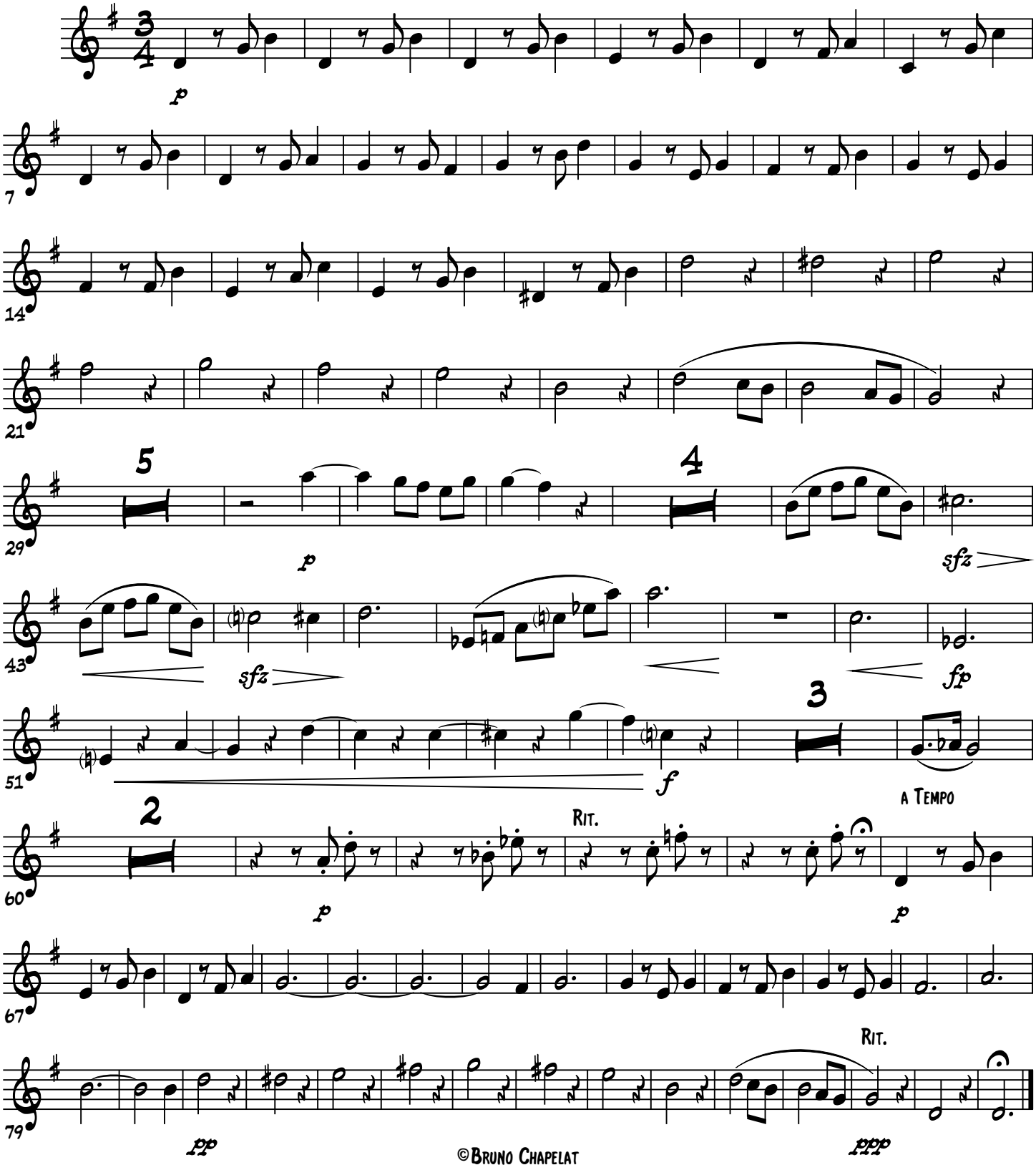

©Bruno Chapelat

free-scores.com