

ATARDECER EN ARAGUA

Clarinets in Bb

JOSE R. SAINZ

q = 100

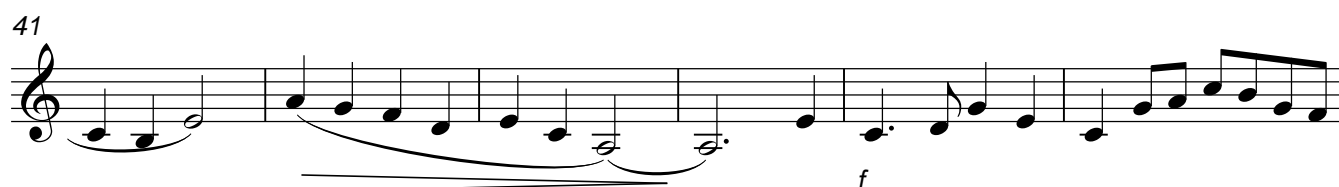
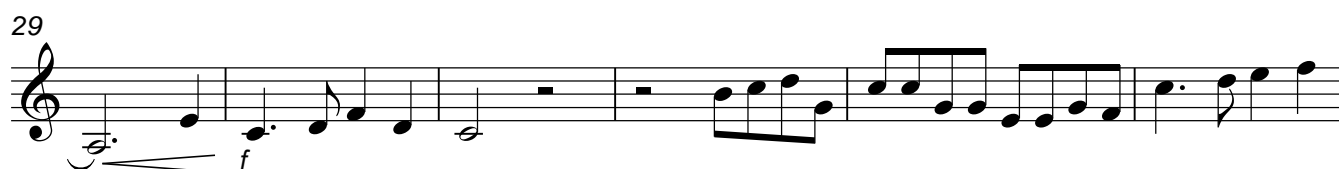
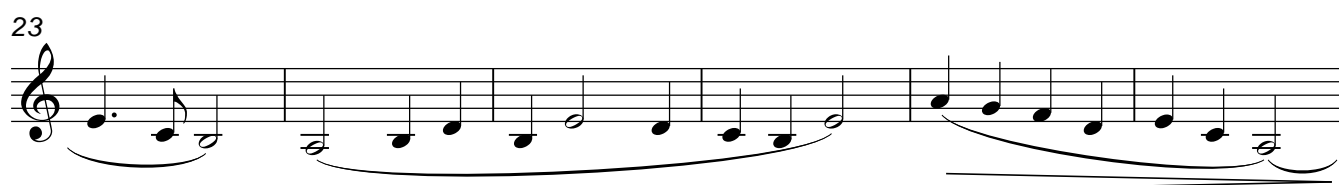
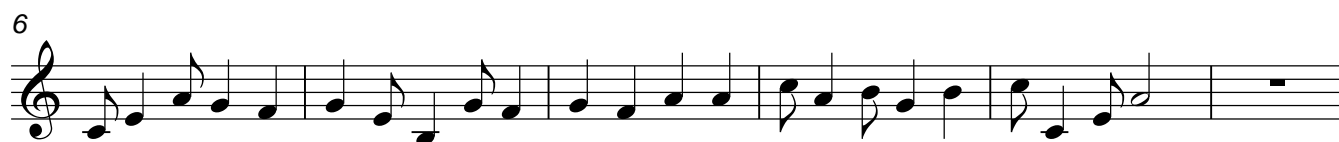
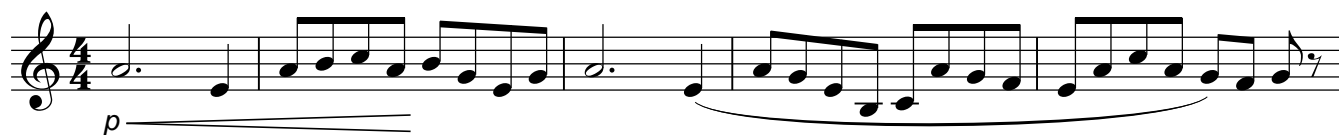

4

Clarinets in Bb

Clarinets in Bb

56

62

orquesta sol menor

JOSE R. SAINZ

q = 100

67

73

78

83

89

95

101

Clarinets in Bb

3

106

TACET

