

Viola

ANOKI

(L'ENFANT INDIEN)

PATRICK SALANEUVE

7

pp

10

13

16

19

22

25

28

31

34

39

45

48

51

54

57

60

63

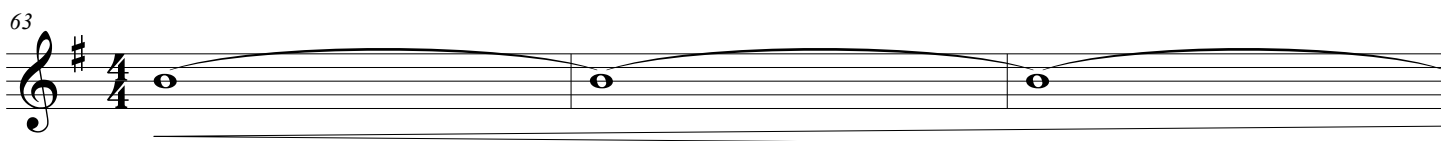

66

♩=80

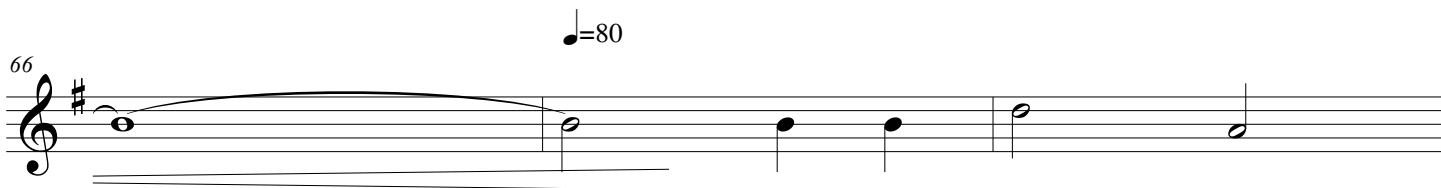

69

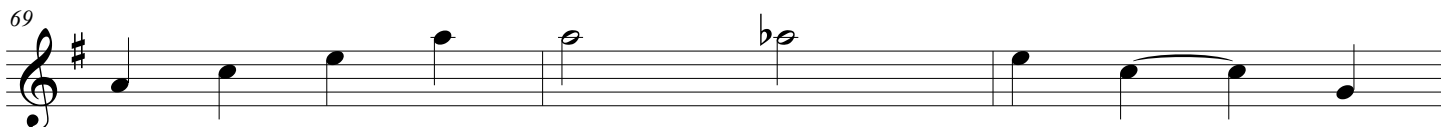

72

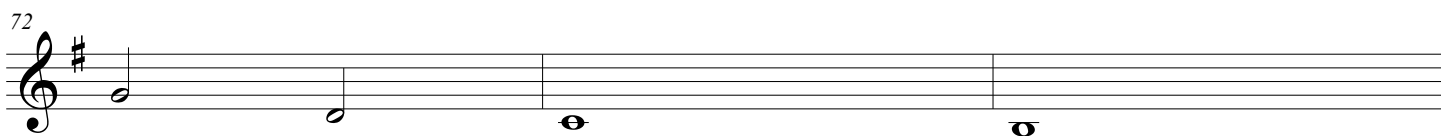

75

78

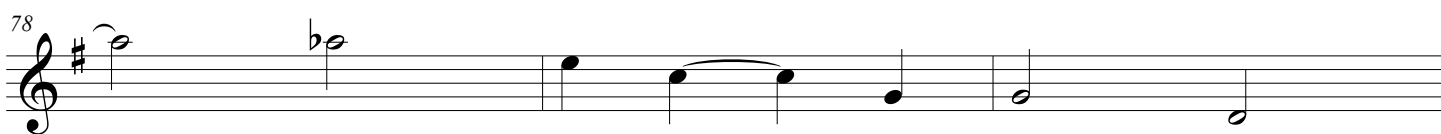

81

♩=80

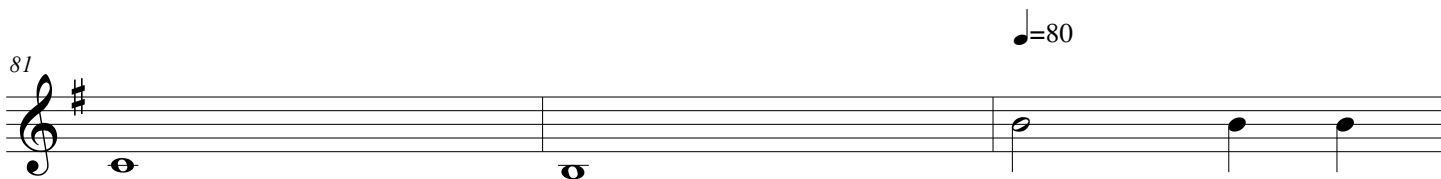

84

87

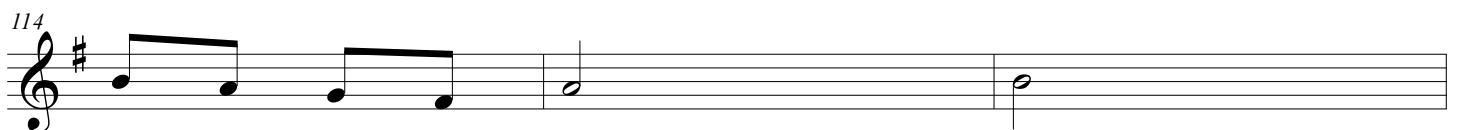
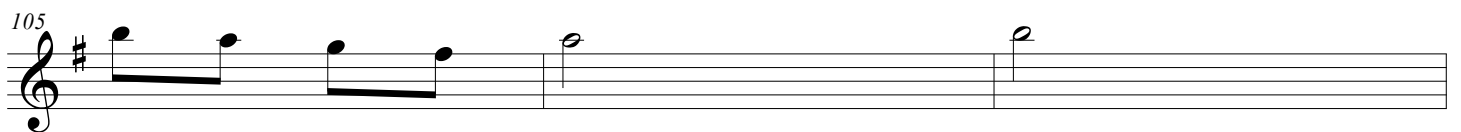
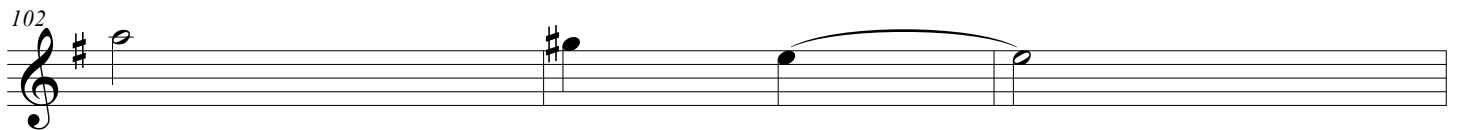
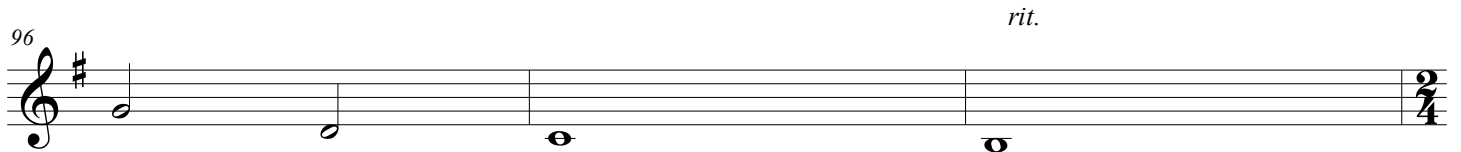
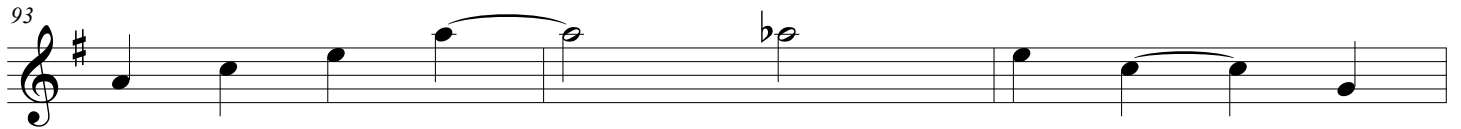
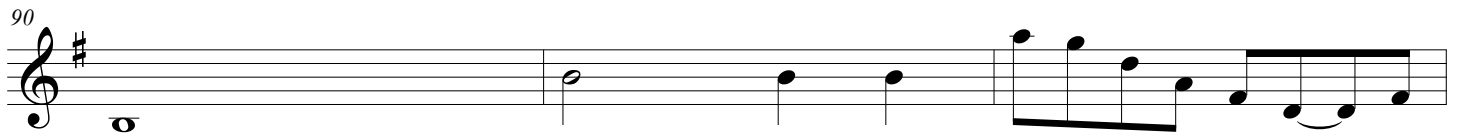

117

120
