

Quad Toms

ARDARA

PATRICK
SALANEUVE

♩=104

4

8

12

16

20

24

28

32

36

40

44

48

52

56

60

64

68

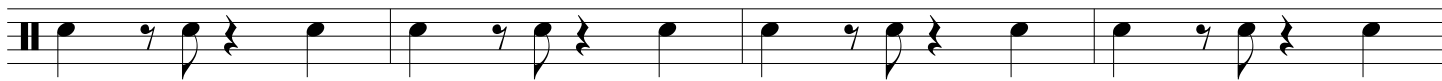

72

rit.

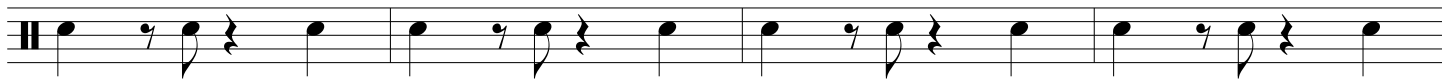

76

