

CHU-DAIKO

PATRICK
SALANEUVE

15

ppp *mp*

18

21

24

27

30

34

39

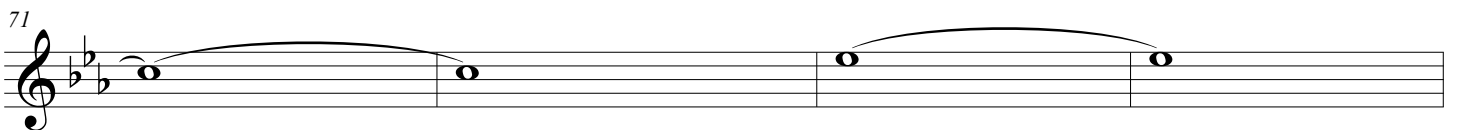
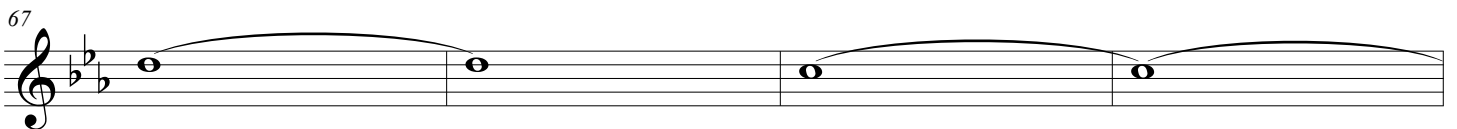
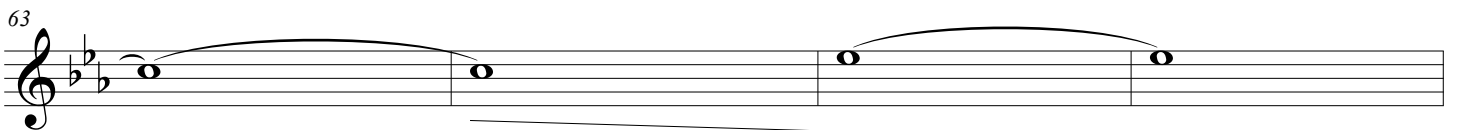
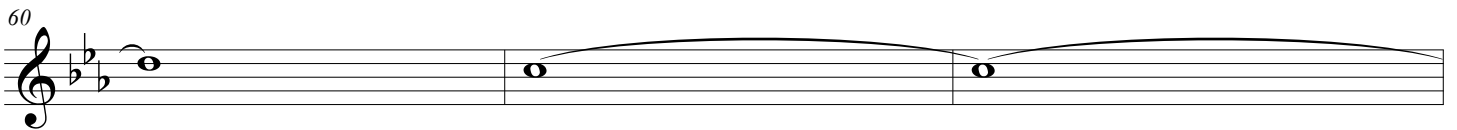
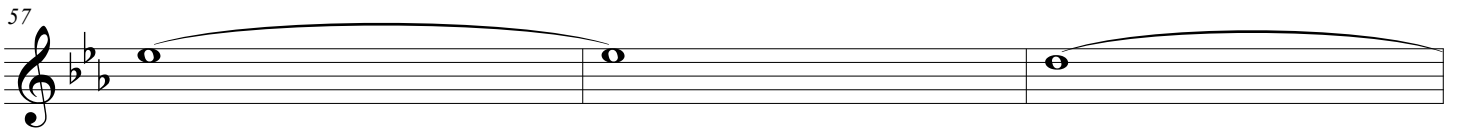
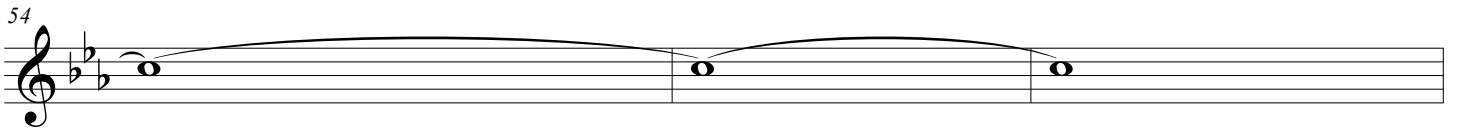
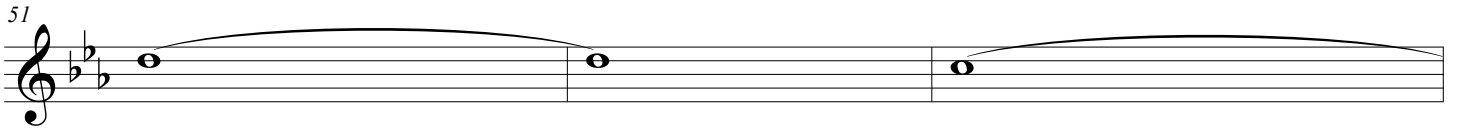
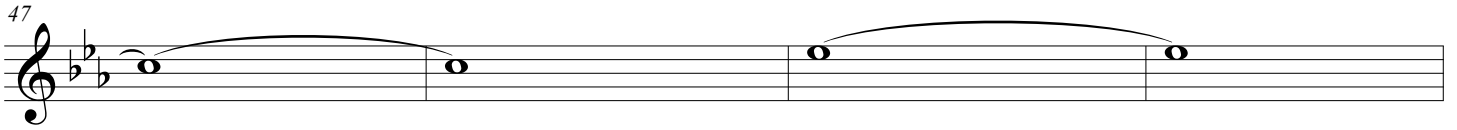
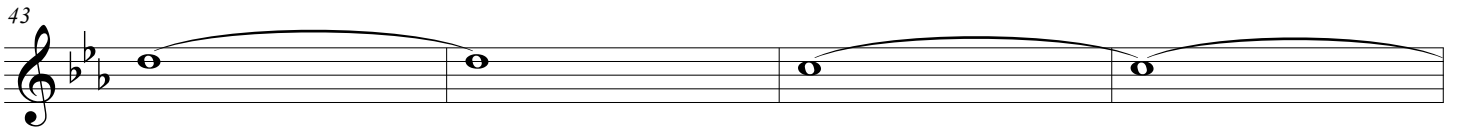

75

79

83

86

90

93

rit.

97
