

Snare Drum

# FESTADAC

PATRICK  
SALANEUVE

♩=68

4/4

4

3/4

*pp*

7

11

15

19

*rit.*

23

116

124

4/4

*ppp*

*p*

26

30

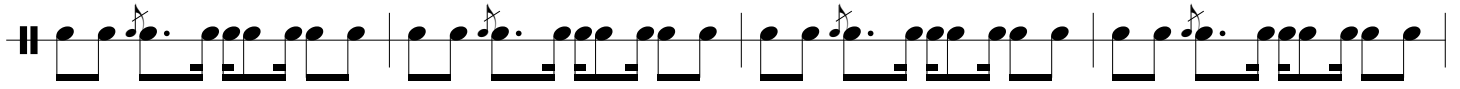

34

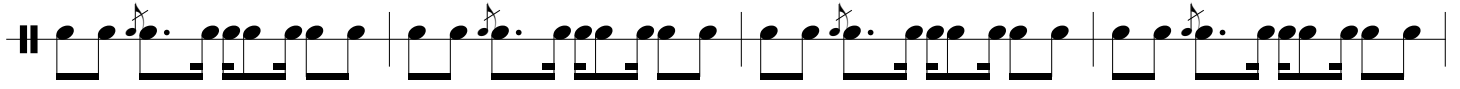

38

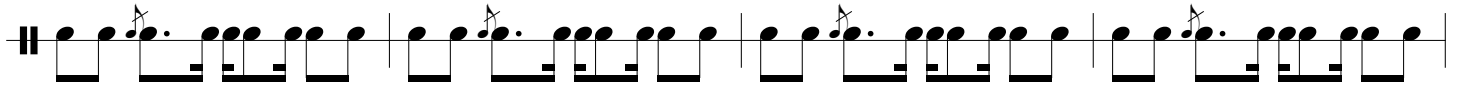

42

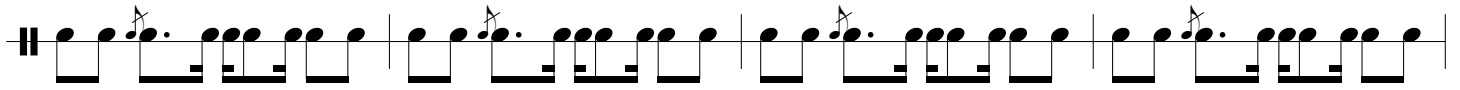

46

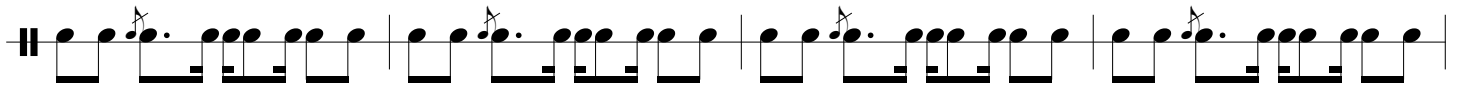

50

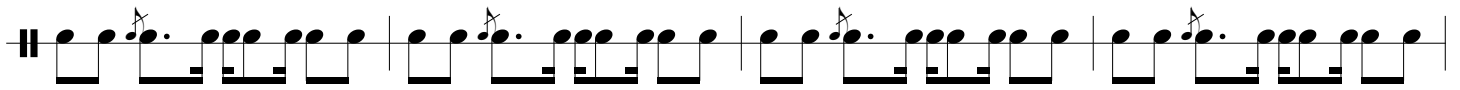
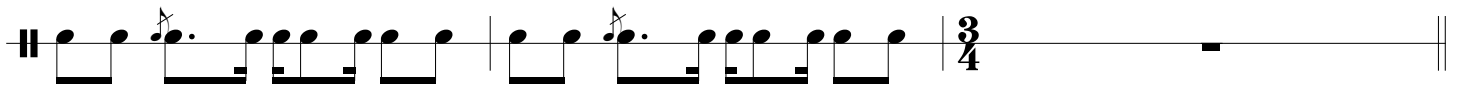
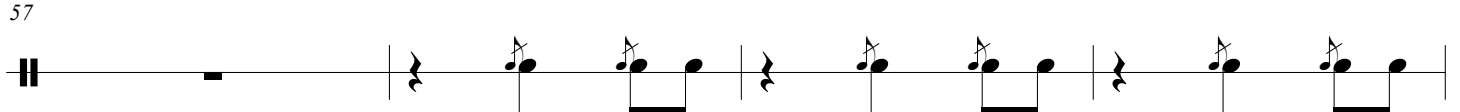
54 *rit.*57  $\text{♩} = 68$  $\text{♩} = 116$ 

61

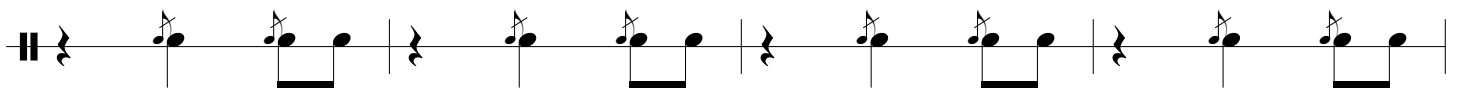

65

69

*rit.*

73

♩=124

*a tempo*

*pp*

*p*

76

80

84

88

92

♩=116    ♩=92

96
