

# AU FIL DE L'EAU

PATRICK SALANEUVE

$\text{♩} = 92$   
*mf*

4 *rit.*  $\text{♩} = 108$  16 *p*

23

26

29

32

35 *mp*

38

41

44

47

50

53

56

59

62

78

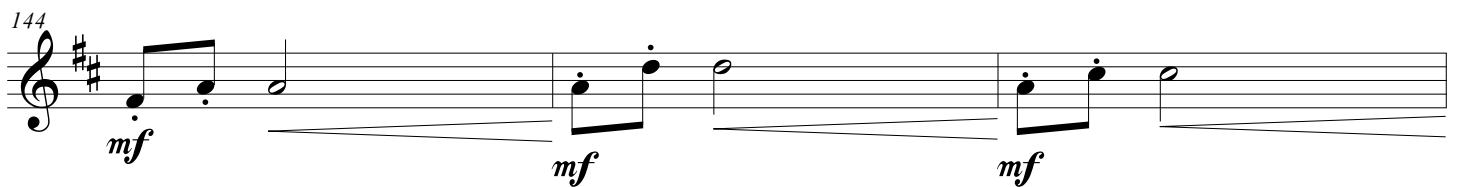
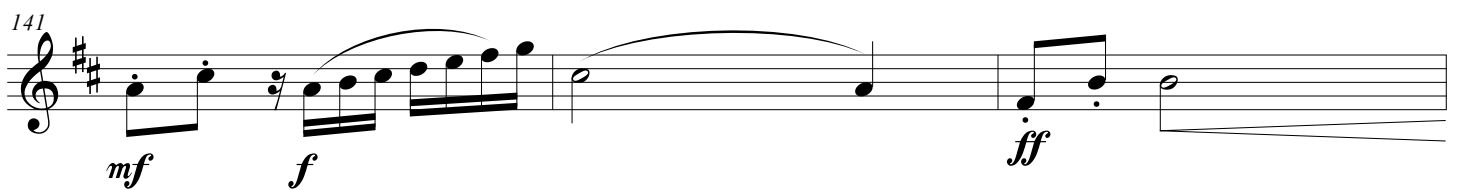
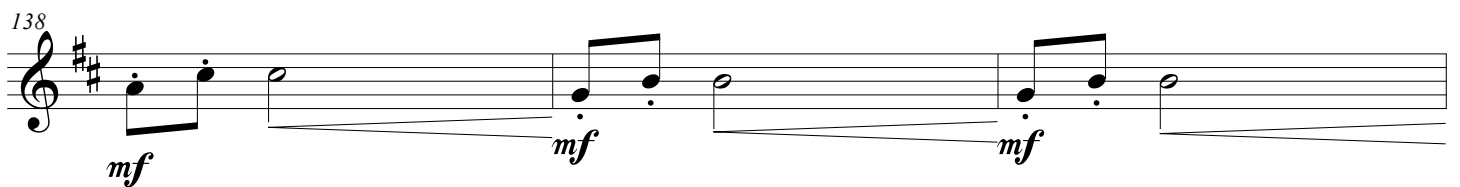
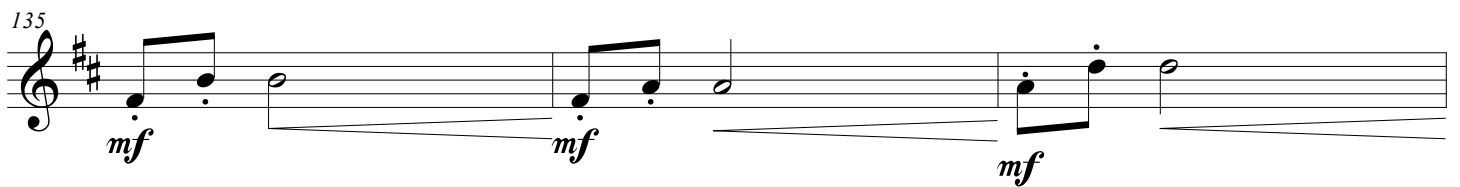

150

150-152

*ff* *mf*

153

153-155

*mf* *mf* *mf*

*rit.*

156

156-158

*mf* *mf* *f*

159

159-160
