

GALERNE

PATRICK SALANEUVE

♩=98

♩=142

pizz.

mp

4

mf

7

10 1. 2.

13

16

19 *f*

22

25

28

31

34

37

40

43

46

49

52

55

58

61

64

67

70

73

76

79

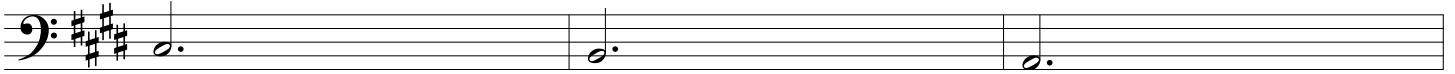

82

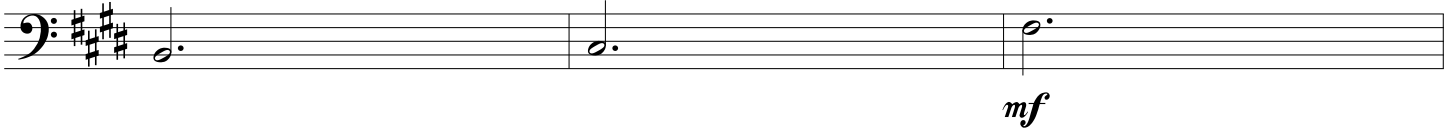

85

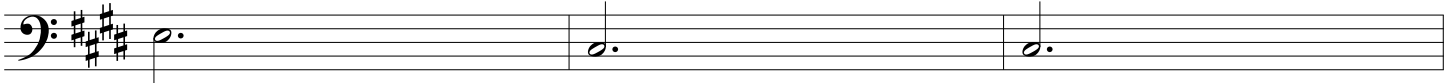

88

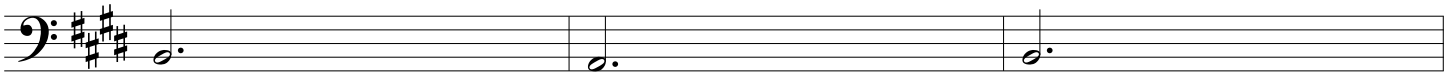

91

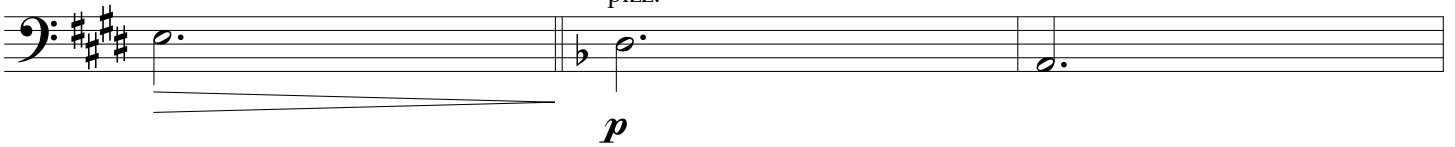

94

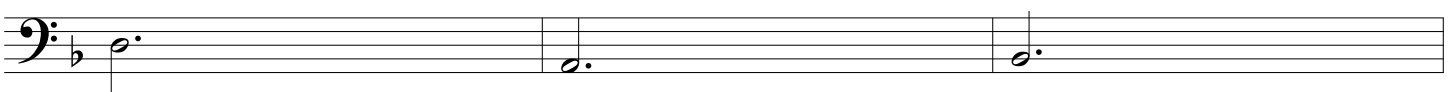

97

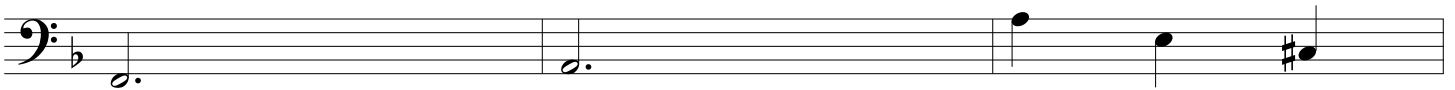

100

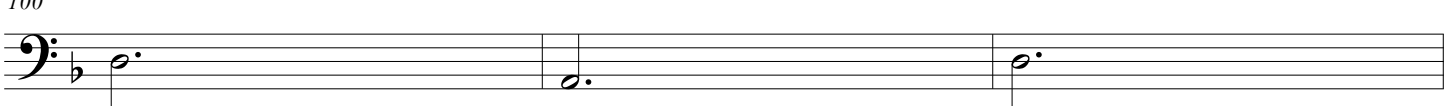
pizz.

103

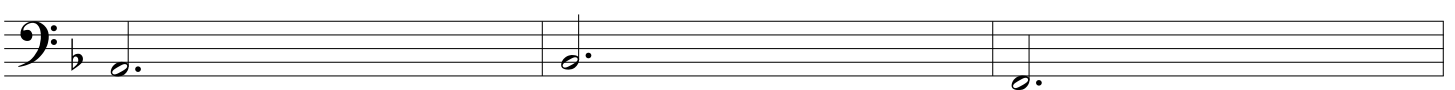

106

109

pizz.

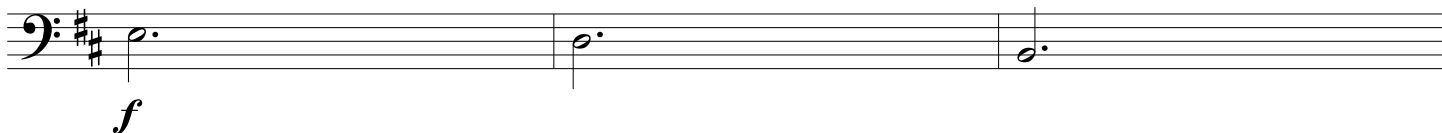

112

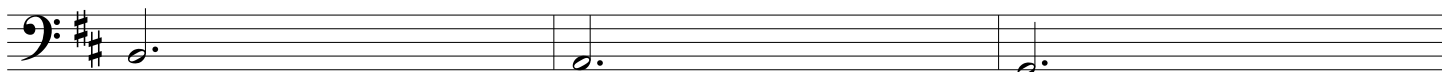

115

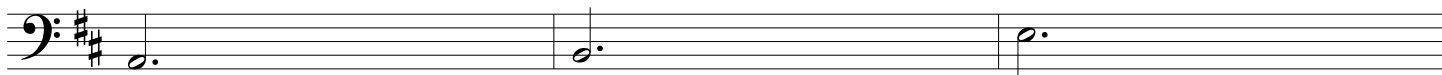

118

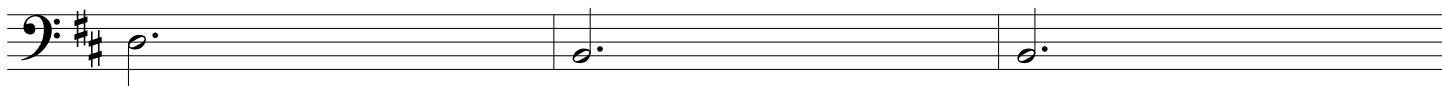

121

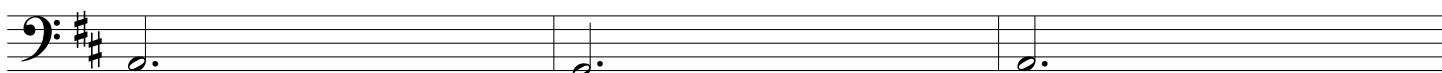

124

pizz.

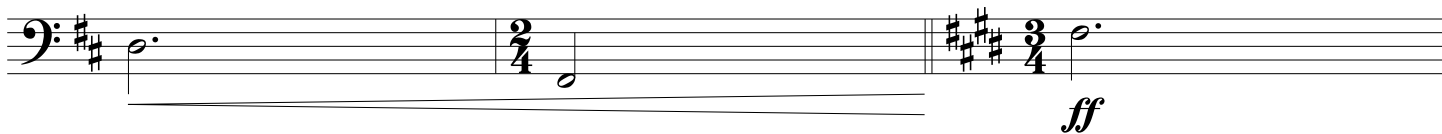

127

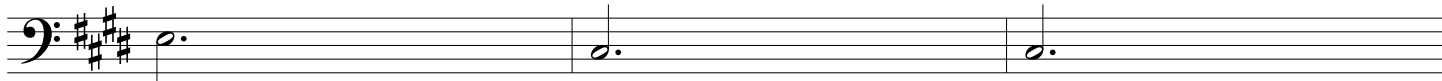

130

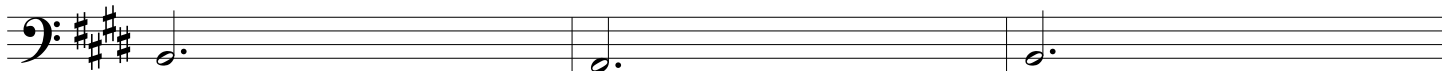

133

rit.

136

$\text{♩} = 98$

139
