

Violin

GALERNE

PATRICK SALANEUVE

♩=98

♩=142

mp

arco

4

mf

7

10

1. 2.

13

16

19

f cantabile

22

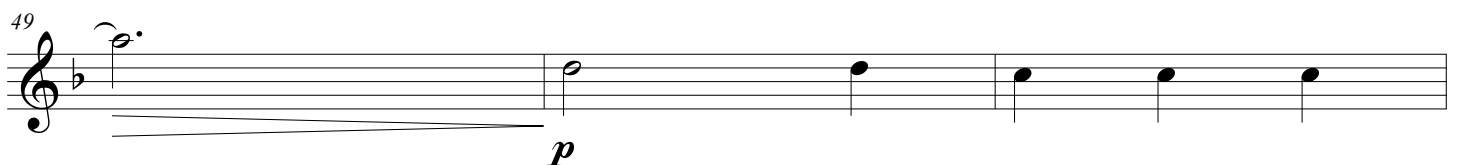
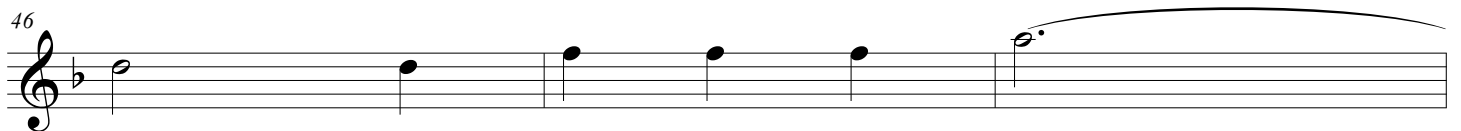
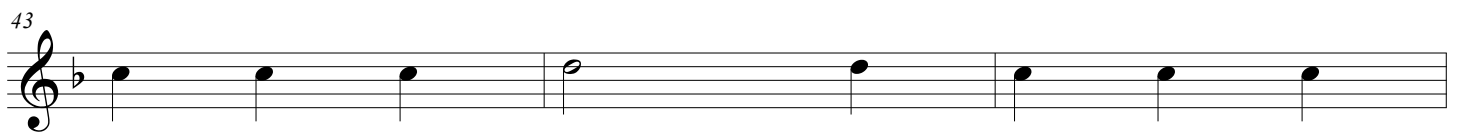
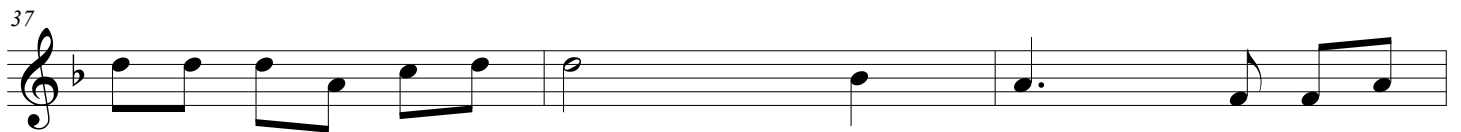
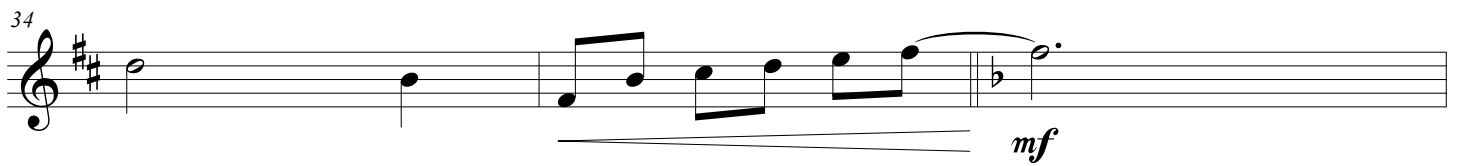
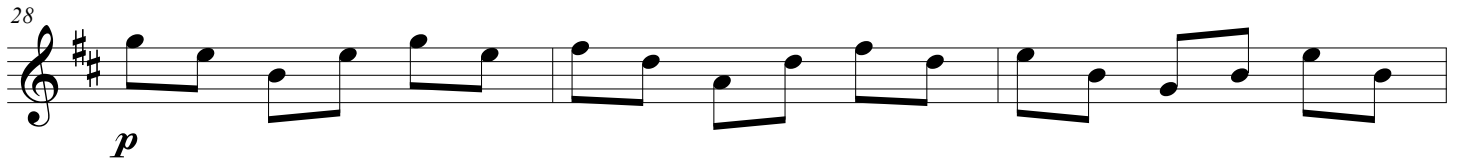
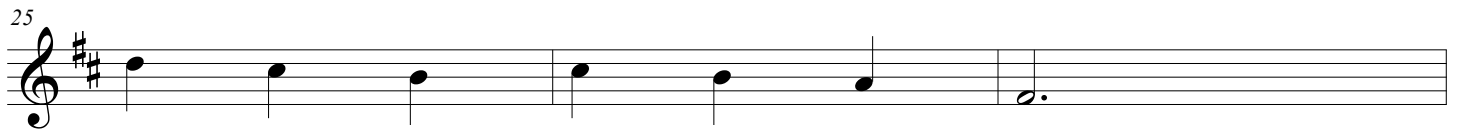

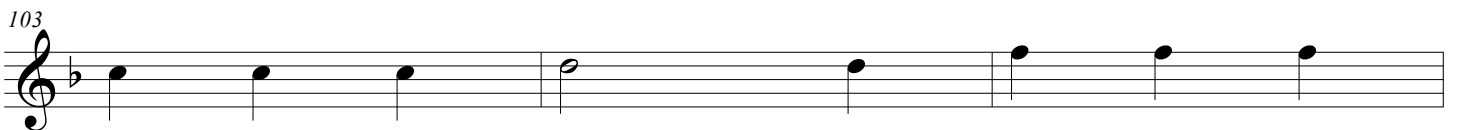
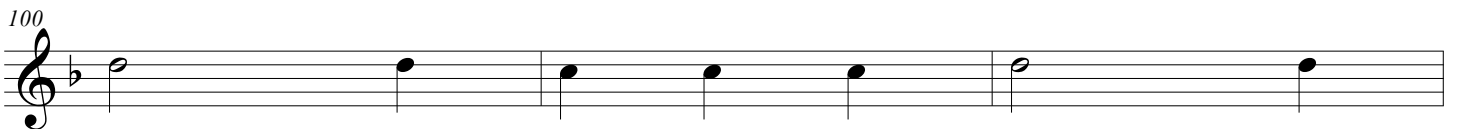
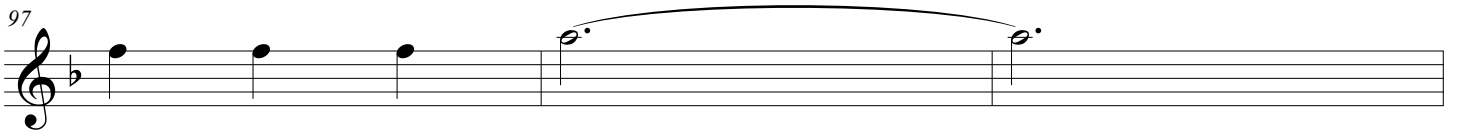
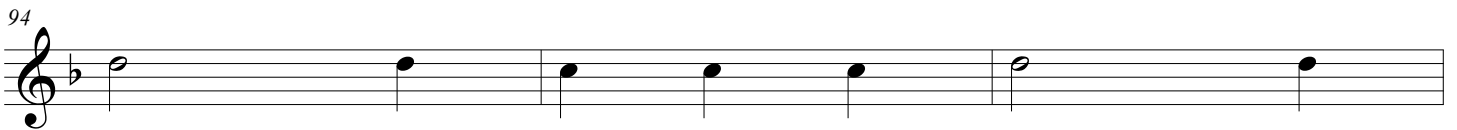
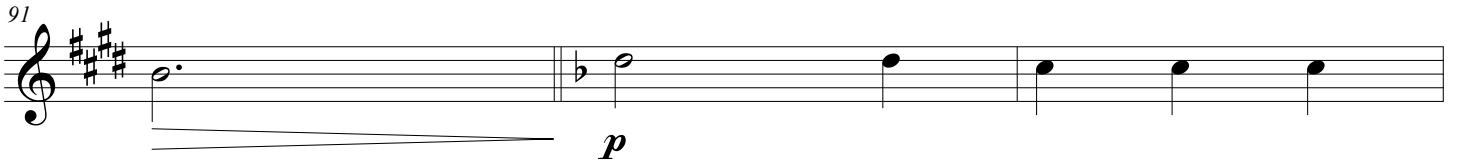
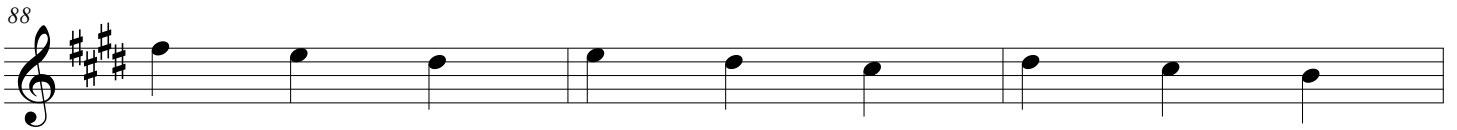
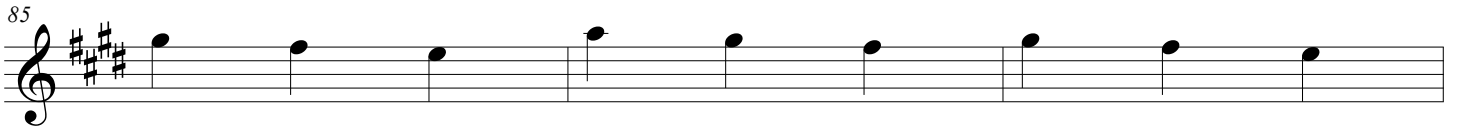
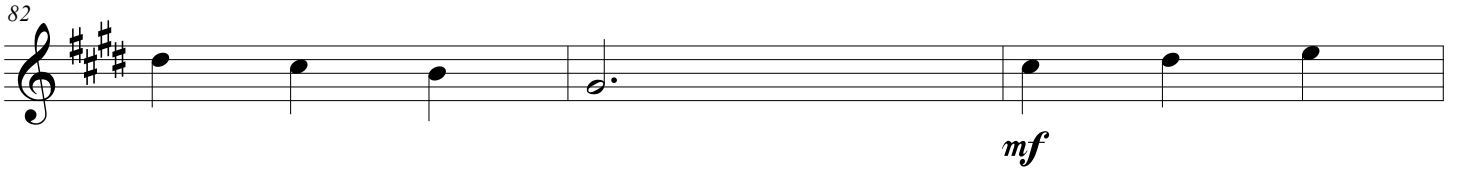

133

136

rit.

139

$\text{♩} = 98$

fp