

GALERNE

PATRICK SALANEUVE

♩=98

♩=142

mp

arco

4

mf

7

10

1.

2.

13

16

19

f

22

25

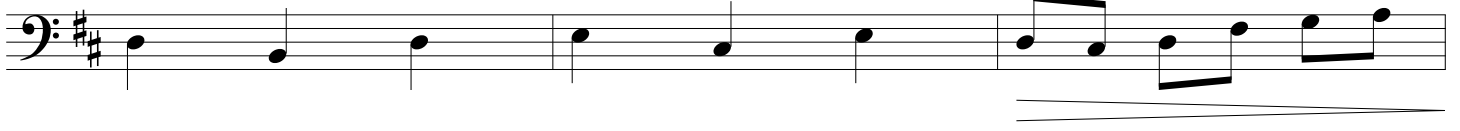

28

31

34

37

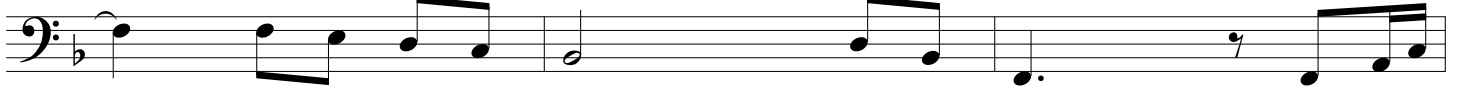

40

43

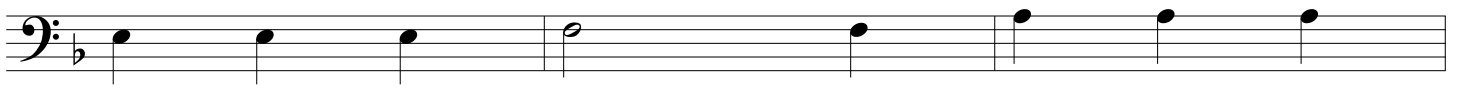

46

49

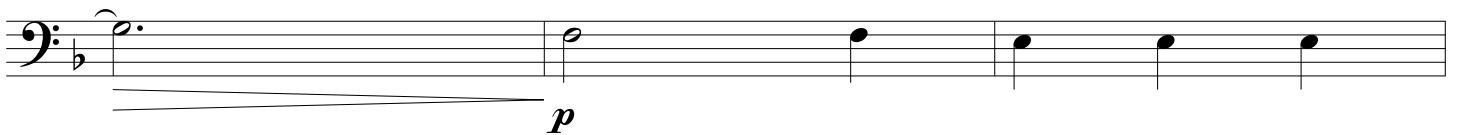

52

55

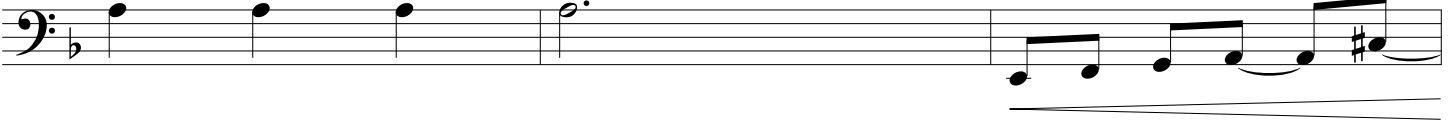

58

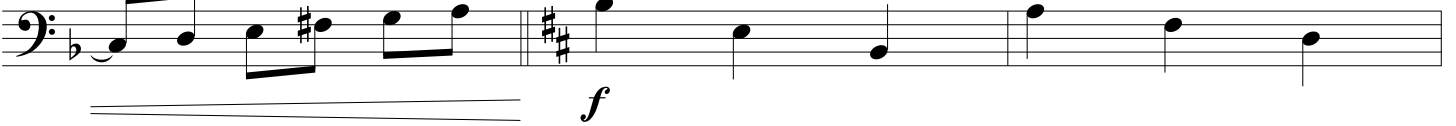

61

64

67

70

73

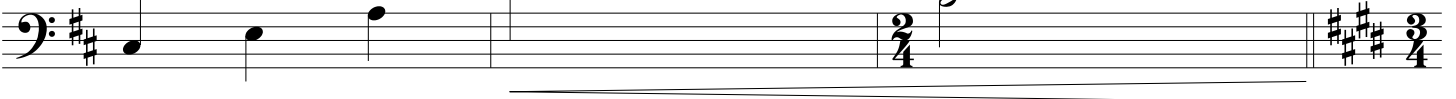

76

79

82

85

88

91

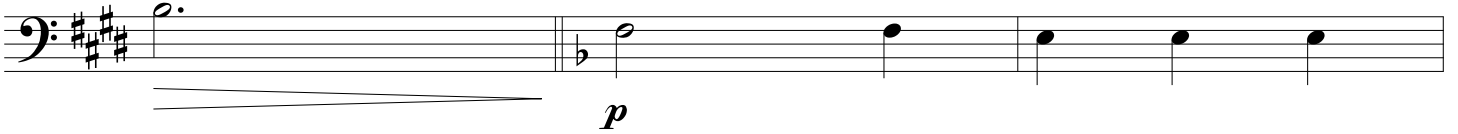

94

97

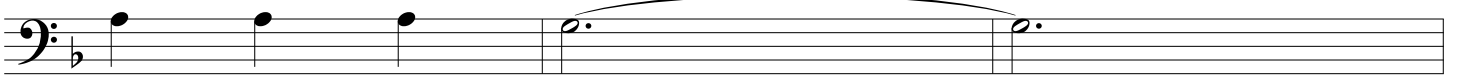

100

103

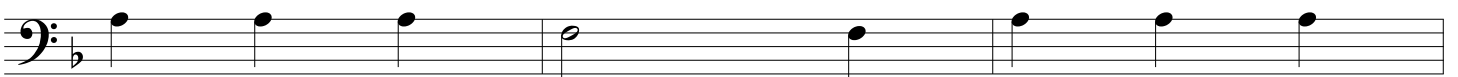

106

109

112

115

118

121

124

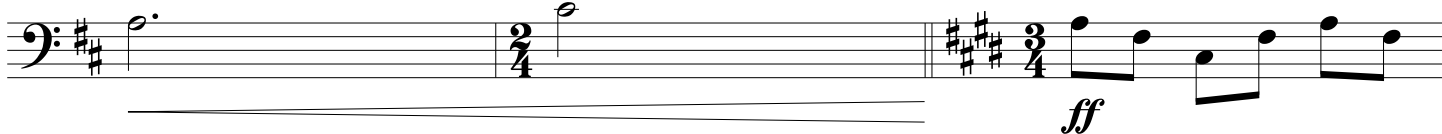

127

130

133

rit.

136

$\text{♩} = 98$

139

fp