

Euphonium

HARMODAC

pour Orchestre d'harmonie

SALANEUVE PATRICK

♩=60

4

9

rall.

mf *p*

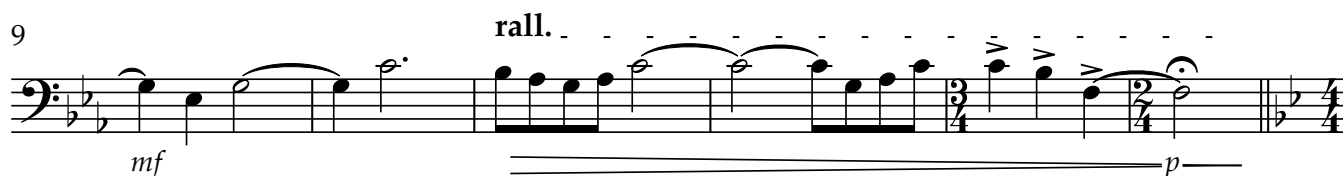

15

♩=84

ppp

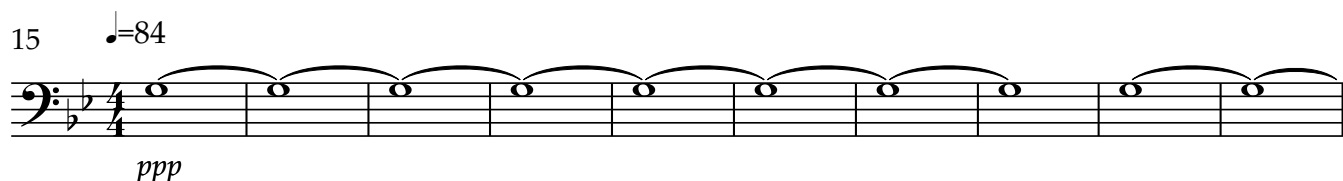

25

rall.

f

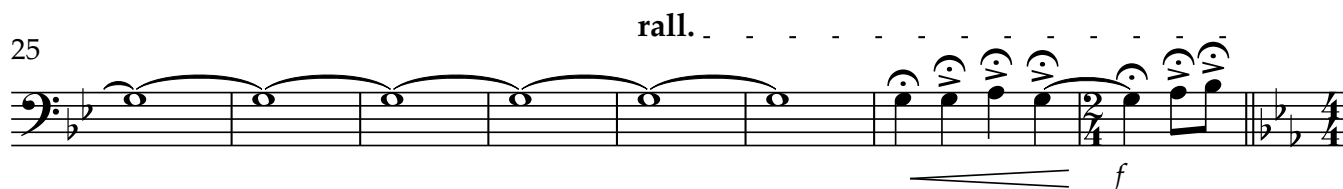

33

♩=100

mf

37

rall.

41

♩=100

f

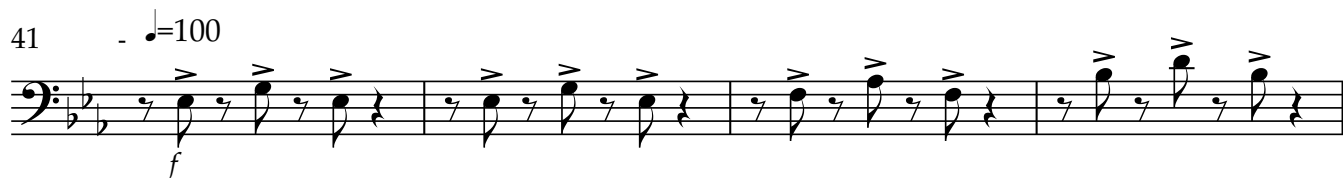

45

50

♩=100

ff *pp* *f*

V.S.

Euphonium

55

59

63 $\text{♩} = 89$ *pp* **6** *accel.*

73 $\text{♩} = 94$ *f* *mf* *p*

77

81

85

89

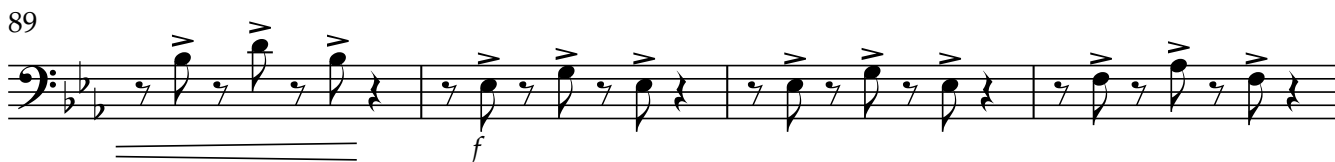

93

97 *rall.*

Euphonium

101 $\text{♩} = 86$

mf

107

112

117

122

128

135

141 *rall.*

147

151

Euphonium

155

159

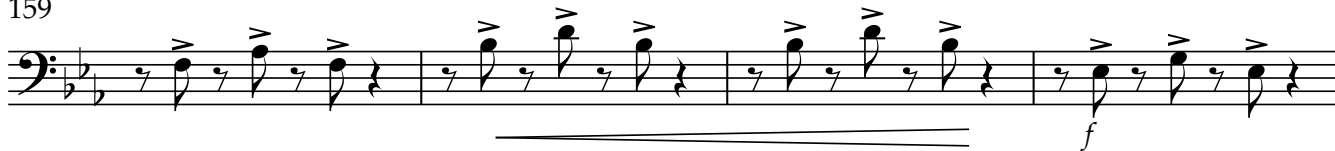

163

167

171

173

