

LIPIZZAN

Tuba

Patrick
Salaneuve

♩=68

pp

4

f

3

8

♩=78

♩=68

3

♩=130

12

16

20

♩=100

24

♩=92

♩=130

28

p

mf

32

36

40

51

55

$\text{♩} = 130$ *a tempo*

61

65

69

73

77

81

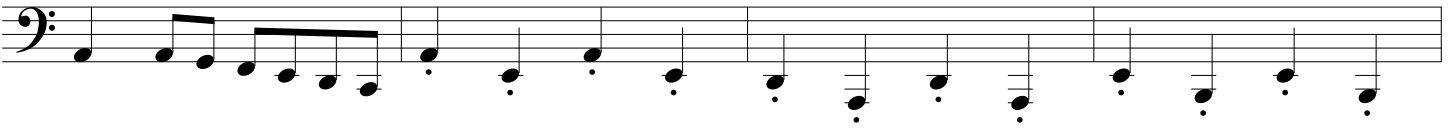

♩=92

♩=84

85

89

