

# MANDOLODAC

$\text{♩} = 100$  **3**

6

9

12

15

18

21

24

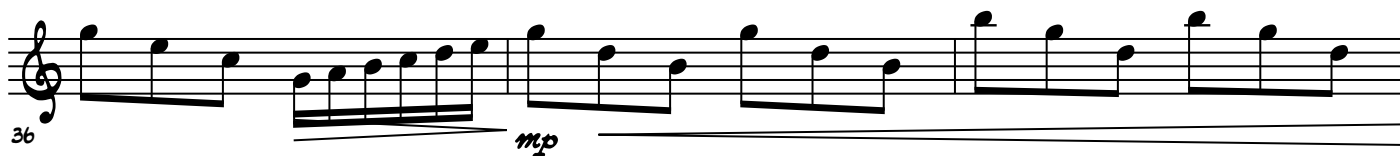
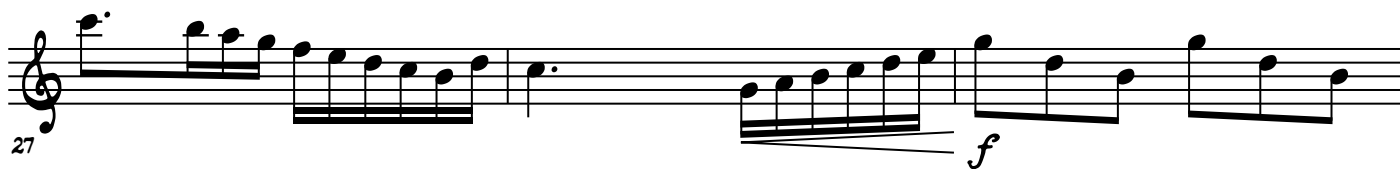

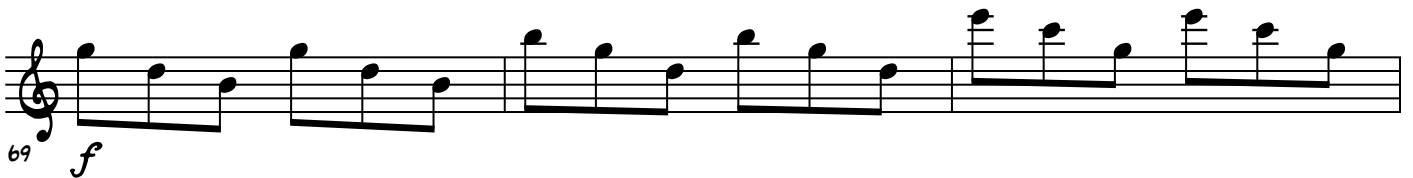

81

84

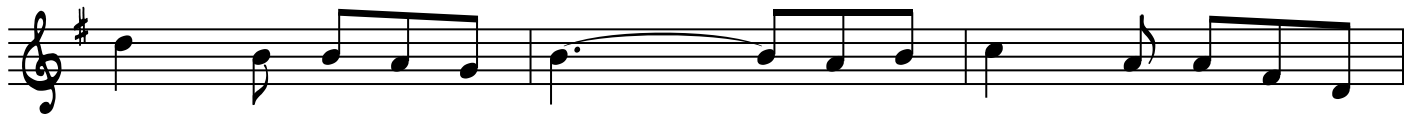

87

90

93

96

99

102

105

108

111

114

117

120

123

126

129

132

135

138

141

144

147

150

153

156

159

MANDOLODAC

162

*p*